UMASS/AMHERST
31206600513396 4

LIBRARY
OF THE

UNIVERSITY OF MASSACHUSETTS · 1863

DATE DUE

UNIVERSITY OF MASSACHUSETTS
LIBRARY

SF
193
D5
A6
v.3

DEVON BULL, PRINCE OF WALES (317.)

Calved March 4, 1860, bred by Lord Portman, Dorsetshire, England, and owned by the Michigan State Agricultural College, Lansing, Michigan. Sire Havelock (425), Dam Red Rose (1603). Prince of Wales has taken five first prizes, as best bull of any age, at the Provincial Shows, and was included in the Herd Prize (Bull and six Cows), taken by his owner in 1862; he has also taken six first prizes at County Shows, and five first prizes at Township Shows, in Canada West.

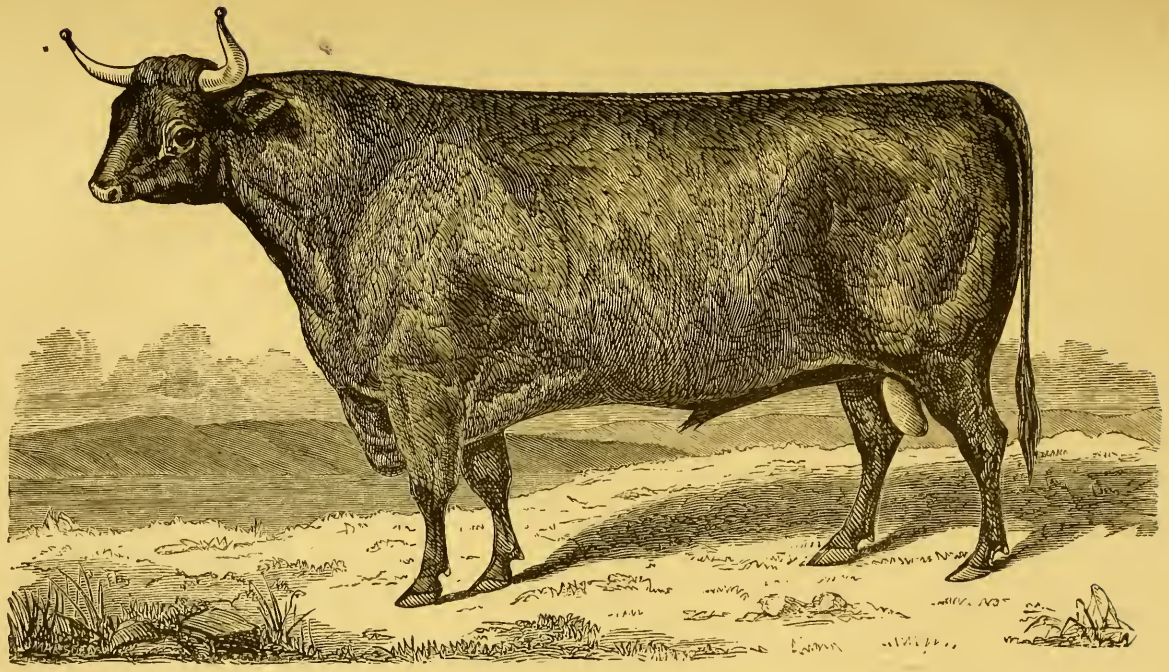

LION 265.

Calved July 2d, 1863, bred by B. H. Andrews, Waterbury, Conn., now the property of William Mattoon, Springfield, Mass. Sire, Brandywine 17; 2d Sire, Hannibal (441); 3d Sire, Albert (2). Dam, Gypsy 3d, (138) by Reuben 106; 2d Dam, Gypsy Maid (1303), by imported Baron, bred by George Turner, of England; 3d Dam imported Pretty Maid, bred by George Turner, England. Among the prizes awarded him, are. 1st prize as a 3 year old at Tolland County Fair in 1866; 1st prize, at Hartford County Fair, 1867, competition open to the State; 2d prize at New England Fair, Brattleboro', Vermont, in 1866; 2d prize at Providence. 1867. Won the prize at Hyde Park, 1869, as one of a herd and best Stock Bull; also, in 1870 at New England Fair at Manchester. The 1st prize as the best Stock Bull, with progeny by his side; also, the 1st prize in his class, and 1st prize herd. He also took Sweepstakes Medal at the New England Fair at Lowell, in 1871, as the best Devon Bull on exhibition; also many other prizes out of the State.

THE

AMERICAN

Devon Herd Book,

CONTAINING THE

NAMES AND PEDIGREES

OF

DEVON CATTLE,

AND THE PRIZES THEY HAVE GAINED, WITH THE NAMES OF THEIR BREEDERS AND OWNERS.

EDITED BY

H. M. SESSIONS,

SOUTH WILBRAHAM, HAMPDEN COUNTY, MASS.

VOLUME THIRD.

SPRINGFIELD, MASS.:
CLARK W. BRYAN AND COMPANY, PRINTERS.
1872.

636.22
D49
v.3
LIBRARY
UNIVERSITY OF MASSACHUSETTS
AMHERST, MASS.
CLARK W. BRYAN & CO
PRINTERS
SPRINGFIELD MASS.

PREFACE.

This Third Volume of the American Devon Herd Book, published in May, 1872, contains the pedigrees of 579 cows and 326 bulls ;—in all, 905 pedigrees, from 197 *breeders and owners*, with the plates of six noted animals. The numbers are continued from the 2d volume. The 3d volume brings the number of the cows up to 1323, and bulls to 712, and has been more generally patronized than either of the previous volumes.

It will be sent by mail, post paid, on the receipt of $3.00. The 1st and 2d volumes $2.50 each, or $4.50 bound together. Davy's 1st and 2d volumes of English Devon Herd Book—published in 1851 and 1853, and republished in this country in 1855 by Col. L. G. Morris and Sanford Howard,—bound in one, $4.50. The foundation of all the Devon herds in America are recorded in these volumes, and most of the present herds are traced back to animals found recorded in Davy's 1st and 2d volumes.

The 4th volume of the American Devon Herd Book will be published in 1875, or as soon as a sufficient number of pedigrees are received to warrant it. All *authentic* pedigrees, written out in the form of this volume, and sent to the editor at any time, with the fee of one dollar each, will be preserved for record in the 4th volume. Be particular to state not only the sire and dam, but the *sex*, *when calved*, and the *name* of the *owner* and *breeder*, and their residence, *Town*, *County* and *State*. No notice will be taken of pedigrees without the fee, or of letters of enquiry without a stamp.

IMPORTATIONS.

Patterson's Importation of Devons.—Mr. Robert Patterson, in 1817 imported the bull *Taurus* (320) and six heifers from Mr.

Coke, afterwards Earl of Leicester, an account of which I copy from the old "American Farmer," vol. 4, page 29: "June 10th, 1817, the brig Margaretta, Capt. Gardiner, arrived at Baltimore, from London, with *six* beautiful young cows and one bull of the Devonshire breed, for Mr. Patterson and Mr. Caton, the whole being a present from Mr. Coke."

Anchises (140), was imported by Mr. George Patterson in 1836, and slaughtered by him after using a number of years.

Eclipse (191), calved in 1839, was imported in 1841, and afterwards sold to Col. Horace Capron, then of Maryland.

Herod (214), calved in 1844, imported in 1846, after use was sold in 1853 to Mr. L. G. Collins, then of Linden, Ind., who slaughtered him in 1857, 13 years old.

Norfolk (266), calved in 1851, imported in 1852, after use was slaughtered by Mr. Patterson.

Chatsworth 182, 2d vol. of American D. H. B. Imported in 1856, after use, sold to J. Howard McHenry of Pikesville, Md., who used him and sold him in 1863 to Daniel Steinmetz of Schoeneck, Lancaster Co., Pa., who sold him in 1869 for $100, to be slaughtered, at the age of 15 years.

Dick Taylor 486 (alias Logan), imported in 1860, and after use was slaughtered by Mr. Patterson.

Sterling Price 686, calved in 1862, bred by Mr. Patterson, was his next breeding bull, though not imported.

The *President* 639, (904), imported in 1868, was just turned in with the regular herd of the late George Patterson two weeks before his death, and was purchased by S. T. C. Brown of Sykesville, Md., brother-in-law of Mr. Patterson, with about 33 head of young heifers and cows, at the public sale in March, 1870. Mr. Brown, as agent of his niece, the only child of Mr. George Patterson, has the entire charge of the Patterson estate. This herd is now for the first time entered for record, and is found in this 3d volume of the American Devon Herd Book.

Mr. R. W. Cameron of Clifton, Staten Island, N. Y., in August, 1865, imported from the herd of Her Majesty, the Queen of England, through Mr. James Brebner, steward of the Norfolk Farm, Windsor Park, the bull, Prince of Wales 652, and cow Princess Beatrice 1210.

The former is now owned by Mr. Joseph Hillan, New Scotland, Albany Co., N. Y., the latter, with Rose Bud 1255, was sold to W. E. Arnold of Otego, Otsego Co., N. Y.

EXPORTATION OF DEVONS.

Our breeders have lately been called upon to export some of their choice Devons to the Japanese Government. Mr. A. B. Capron of Kenosha, Wis., purchasing agent for that government, has bought the following *Thorough Bred Devons:* Bull Barnemo 429, of ~~the Hon.~~ James Buckingham of Zanesville, Ohio, and bred by Mr. Walter Cole of Batavia, N. Y.; also three cows of Mr. Cole—Butterfield's Helena 2d 483, 2 years old, and bred by Ira H. Butterfield, Jr., of Lapeer, Mich., and Helena 36th 1017, and Georgiana 3d 993, both bred by Gen. C. S. Wainwright of Rhinebeck, N. Y., all for $1,200. They were shipped in padded cars by railroad, from Chicago to San Francisco, about the 1st of March, 1872, and from thence by water to Japan.

EXTRACTS FROM REPORTS.

The following statement is recorded in the Transactions of Worcester County Agricultural Society, held at Fitchburg, Mass., in 1859, on the feeding of Devons and Ayrshires, by John Brooks, Jr., of Princeton, Worcester Co., Mass., editor of the American Jersey Herd Book:

"The stock fed, were four last season's calves, two Ayrshires and two Devons, one year old this spring, very near the same age, and were fed alike in every particular. They were fed two different times, ten days at each time. The cattle were weighed every day, also the hay that they consumed. It was found that 100 pounds live weight of Devons ate 2.10 pounds of hay daily, and that 100 pounds live weight of Ayrshires ate 2.86 pounds of hay daily, eating .76 pounds more than the Devons; or more than one-third more than the Devons.

The Devons gained in flesh the first ten days, . . .	34 pounds
The Ayrshires " " " . . .	20 "
The Devons gained in flesh the second ten days, . .	28 "
The Ayrshires " " " . . .	20 "

The Devons look the best, being plump and in better flesh than the Ayrshires. I think that in New England, and on other sterile soils, where we have poor pastures, and get our hay by the *sweat of our brow,*

we had better turn our attention to raising Devons in preference to any other stock. The cows will make as much butter as the Ayrshires, yet give about one-fourth less milk. The difference then is in the one-fourth more skimmed milk that you get from the Ayrshires, to pay for one-third more that it costs to keep them."

John C. Dillon, Superintendent of the farm of the Massachusetts Agricultural College, Amherst, Mass., thus speaks of the Devons belonging to the College, in the Transactions of the Hampshire County Agricultural Society in 1871: "Gem 3d 502, is a worthy daughter of Gem 134. Easy to keep, hardy, docile, always in comely condition, of good size, with absolutely perfect udder and teats; giving steadily with her first calf over ten quarts daily of very rich, nutty milk. For profit we would select Gem 3d 502 as the type of a herd, before any cow we ever knew.

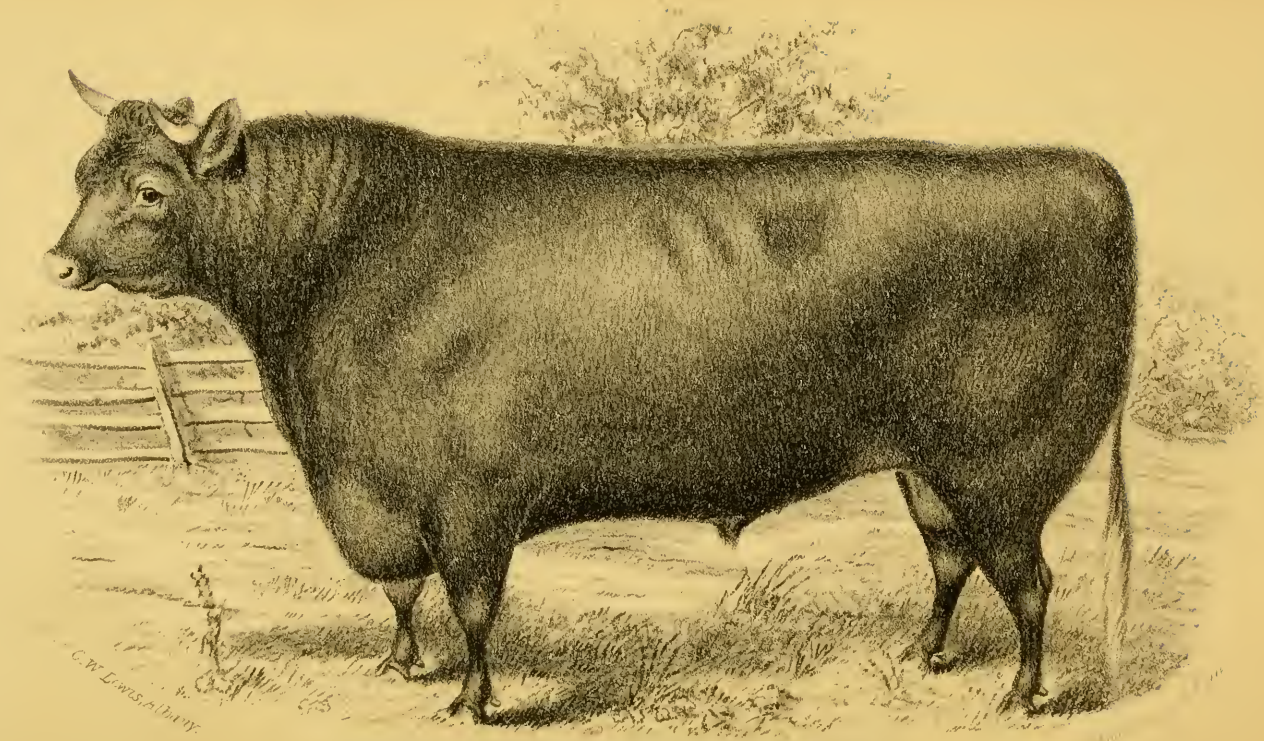

DEVON BULL, QUEEN ANNE'S HURON, 320.

OWNED BY J. BUCKINGHAM, ZANESVILLE, OHIO.

Winner of First Premium at the New York State Fair in 1865 (then two years old); winner of First Prize at the New York and the Michigan State Fairs in 1867, and one of the herd that won the Michigan Herd Prize (Silver Medal) and the New York Herd Prize (Gold Medal) the same year. &c., &c.

Devon Pedigrees.

BULLS.

[The numbers without parenthesis, thus 00, refer to the American Devon Herd Book. Numbers enclosed in parenthesis, thus (00), refer to Davy's English Devon Herd Book, 1st, 2d, 3d, 4th and 5th vols. Numbers enclosed in parenthesis with the letter H, thus (00H), refer to Sanford's Howards, 3d vol. Numbers in parenthesis, thus (00 C S R), to the Canada Stock Register.]

398. Abe 3d.

Calved May 21, 1869; bred and owned by H. M. Sessions, South Wilbraham, Mass.

Sire, New England 294; 2d Sire, Nelson 75.

Dam, Wynona 2d 743, by Meriden 66; 2d Dam, Wynona 348, by Reubens 2d 105; 3d Dam, Jane 161, by imported Albert (2); 4th Dam, Topsy 1st 375, by Bloomfield (148); 5th Dam, Fancy (710), by Exchange (197); 6th Dam, Old Fancy (709), by Taurus (320), imported by Mr. Patterson of Maryland, in 1817.

399. Abe 4th.

Calved April 7, 1878; bred and owned by H. M. Sessions, South Wilbraham, Mass.

Sire, New England 294; 2d Sire, Nelson 75.

Dam, Wynona 2d 743, by Meriden 66; 2d Dam, Wynona 348. (See Abe 3, 398.)

400. Abe 5th.

Calved October 25, 1871; bred and owned by H. M. Sessions, South Wilbraham, Mass.

Sire, New England 294, from Nelly Bly 265; 2d Sire, Nelson 75.

Dam, Wynona 3d 744, by Stafford 343; 2d Dam, Wynona 348, by Reubens 2d 105, (see Abe 3, 398.)

401. Abel.

Calved July, 1870; bred by A. C. Howard, the property of Joseph W. Howard, Zanesville, Ohio.

Sire, Marylander 278; 2d Sire, Mars (482H.)

Dam, Iris 1036, by Marylander 278; 2d Dam, Venus H. 726, by S. A. Douglass 331; 3d Dam, Euretta 462, by Duke of Beaufort (400H.)

402. Advance.

Calved April 19, 1871; bred by Ira H. Butterfield, Jr., of Lapeer, Michigan.

Sire, Batavia 159; 2d Sire, Queen Ann's Huron 320; 3d Sire, Huron 249.

Dam, Jenny Lind 4th 546, by Gen. Hooker 231; 2d Dam, Jenny Lind 1st, by the Duke (570H); 3d Dam, Beauty, bred by Mr. Tye of Richmond, Province of Ontario.

403. Alaska.

Calved February 10, 1871; bred and owned by Samuel Ingalls, Oskaloosa, Iowa.

Sire, Prince of Wales 651½; 2d Sire, Duke of Darlington 498; 3d Sire, imported Buck of Devon 452; imported by Christopher Courtice of Darlington, Ontario, Canada.

Dam, Lady Gapper 3d 1080 by Lord Elgin 590.

404. Alexis.

Calved February 26, 1872, bred and owned by D. C. May, Rochelle, Ogle County, Illinois.

Sire, Elkanah 504; 2d Sire, Madison 272; 3d Sire, Frank Baker 38; 4th Sire, Frank Morris (433H); 5th Sire, Sir Walter Raleigh (560H); 6th Sire, imported Frank Quartly (205).

Dam, Antic 362; 2d Dam, Tiptoe 331, by Sir Walter Raleigh (560H); 3d Dam, Jenny Lind (1338H), by Major (237); 4th Dam, Beauty (1169H) by Bloomfield (148.)

405. Alexis.

Calved September 5, 1871; bred by SAMUEL TOMS, Spring Brook Farm, Oshawa, Ontario, Canada, the property of GEO. P. STRONG, St. Louis, Mo.

Sire, Prince Arthur, from Victoria 3d, 344; 2d Sire, Duke of Somerset, bred by Wm. Lang, Esq., Whitley, Canada, from young Jenny Lind, imported in the cow by John Burk of Darlington, Canada, from Geo. Turner, Esq.

Dam, Corinne 880, by Duke of Darlington 498.

406. Alexis.

Calved October 4, 1871; bred and owned by ISAAC WOODBURY, Salem, N. H.

Sire, Rockingham 326; 2d Sire, Newcastle 293; 3d Sire, Ploughman (526H); 4th Sire, Roscius (267); 5th Sire, Albert (2) imported.

Dam, Rose 696, by Commodore 188; 2d Dam, Rosa 686, by Ploughman, (526H); 3d Dam, Jenny Lind (1337H) by Bloomfield (148). Rose 696 was awarded the first prize at the N. H. State Fairs at Nashua in 1867, at Manchester in 1868 and 1869, and second prize at the New England Fair at Manchester in 1870.

407. Allen.

Calved 1867; bred by the late GEORGE PATTERSON, Sykesville, Md., and presented by him to MR. ALLEN of Va.

Sire, imported Dick Taylor 486.

Dam, by imported Norfolk (266); 2d Dam, by imported Herod (214); 3d Dam, by imported Eclipse (101); 4th Dam, by imported Anchises (140); 5th Dam, a Coke Devon.

408. Andrew Jackson.

Calved in 1858; bred and owned by the late GEORGE PATTERSON, Sykesville, Md.

Sire, imported Norfolk (266); 2d Sire, Sultan (122).

Dam, Jenny Lind, imported in 1852 by Mr. Patterson with Norfolk (266), from the herd of Mr. Bloomfield, England.

409. Arrowhead.

Calved March 27, 1870; bred by MICH. STATE AGRICULTURAL COLLEGE, Lansing, Mich.; the property of IRA H. BUTTERFIELD, JR., Lapeer, Mich.

Sire, Prince of Wales 317, imported; 2d Sire, Havelock (425); 3d Sire, Palmerston (476); 4th Sire, Eclipse (190); 5th Sire, Nelson (83); 6th Sire, Quartly's Prince of Wales (105).

Dam, Evelina 467, by Cherokee 183; 2d Dam, Eveleen 5th 466, by Cayuga (602H) (687); 3d Dam, Eveleen (691) by Earl of Exeter (38); 4th Dam, Ruby (1035), by Favorite (43); 5th Dam, Pink (952), by a son of Pretty Maid (366) and Watson (129).

410. Badger.

Calved, July 15, 1869; bred by J. Buckingham, Zanesville, Ohio, the property of John Armstrong, Chicago, Ill.

Sire, Barrena 425; 2d Sire, General 40.

Dam, Philosseona 658, by Marylander 278; 2d Dam, Touleta 723, by Duke of Beaufort (400H); 3d Dam, Flora (1285H), by Rollo (546H).

411. Balco.

Calved November 22, 1871; bred and owned by Rollin Gleason, Benson, Vt.

Sire, Helena's Huron 6th, 542; 2d Sire, Queen Ann's Huron 320; 3d Sire, Huron 249; 4th Sire, Exeter (198) imported.

Dam, Cole's Helena 4th 877, by Iroquois 564; 2d Dam, Nemophilla 1170, by Omer Pasha (513), imported; 3d Dam, Norina (1521), by May Boy (71), imported; 4th Dam, Nora (928), by Megunticook (251); 5th Dam, Helena (774), imported; Helena's Huron 6th; won the first prize at the N. Y. State Fair in 1869.

412. Baltic.

Calved March 20, 1869; bred by George Davis, East Montpelier, Vermont, the property of Ward Parker, Merrimac, New Hampshire.

Sire, Blueblood 171; 2d Sire, Young Diamond 381; 3d Sire, Diamond 197; 4th Sire, Winchester 372; 5th Sire, Bloomfield (148).

Dam, Lady Mary 576, by Diamond 197; 2d Dam, Ruby 702, by Winchester 372; 3d Dam, Lady Hurlbut 573, by Thrall Bull 353; 4th Dam bred by S. and L. Hurlbut, Winchester Conn., from the Beauty Stock.

413. Baltimore.

Calved April 28, 1854; bred by the late E. G. Faile, West Farms, Westchester, Co., N. Y.; the property of Samuel S. Rogers, Burlington, Wis.

Sire, Wellington (336), Davy's 2d vol.; 2d Sire, imported Washington (130).

Dam, Kate (1350H), by Otsego (519H); 2d Dam, Droophorn (1242H).

414. Baltimore 2d.

Calved May 1, 1858; bred by James S. Rogers of Burlington, Wis.; sold to George Salter who sold him to A. G. Hanford, Waukesha, Wis., now the property of the late J. A. Carpenter, South Pass, Ill.

Sire, Baltimore 413; 2d Sire, Wellington (336); 3d Sire, imported Washington (130).

Dam, Young Red Lady 1320, by Champion (385H).

415. Baltimore.

Calved January, 1872; bred by C. L. Bradley, Providence, R. I.; the property of E. H. Hyde of Stafford, Ct.

Sire, Van 698½; 2d Sire, Donop 199; 3d Sire, Dirigo (606); 3d Sire, imported Exeter (198).

Dam, Xona 745, by Brigadier (571); 2d Dam, Exonia (1955), by imported Norfolk, (266).

415 1-2. Baltimore.

Calved April 2, 1872; bred and owned by E. J. White of Lapeer, Lapeer Co., Mich.

Sire, Batavia 159; 2d Sire, Queen Ann's Huron 320; 3d Sire, Huron 249.

Dam, Lucy 218; 2d Dam, Lily (1373H), by Prince Albert (278) 3d Dam, Beauty (504).

416. Baltic.

Calved June 9, 1870; bred by J. Buckingham, Zanesville, Ohio; the property of Moses Blake, Bonn, Washington Co., Ohio.

Sire, Sterling Price 686; 2d Sire, Andrew Jackson 408.

Dam, Number Two 1185, by imported Chatsworth 182; 2d Dam, by imported Norfolk (266); 3d Dam, descended from Mr. Patterson's Coke Devon Cows.

417. Baldur.

Calved July 15, 1870; bred and owned by W. C. Flagg, Moro, Madison Co., Ill.

Sire, Olaf 628; 2d Sire, Worth 377.

Dam, Iowa Belle 160, by Megunticook (251); 2d Dam, Belle of Winchester (1180H), by Albert (2) imported.

418. Banjo.

Calved March 7, 1872; bred and owned by J. Buckingham, Zanesville, Ohio.

Sire, Barrena 425; 2d Sire, General 40.

Dam, Number One 1184, by imported Dick Taylor 486; 2d Dam, by imported Chatsworth 182; 3d Dam, by imported Norfolk (266); 4th Dam, by imported Herod (214).

419. Bar-flora.

Calved February 14, 1872; bred and owned by J. Buckingham, Zanesville, Ohio.

Sire, Barrena 425 from Rena (1461H); 2d Sire, General 40.

Dam, Pearlette 282, by Duke of Beaufort (400H); 2d Dam, Flora (1285H), by Rollo (546H); 3d Dam, Flora (1284H), by imported Eclipse (191); 4th Dam, a Coke Devon cow, imported by George Patterson.

Flora (1284H), Flora (1285H), Pearlette 282 and Rena (1461H), have all made 14 pounds, or over, of butter per week, and in the flush of milk have given 24 quarts per day.

420. Barilla.

Calved May 12, 1871; bred and owned by E. H. Hyde, Stafford, Conn.

Sire, Devoni 196; 2d Sire, Derigo (606); 3d Sire, imported Exeter (198).

Dam, Beauty 3d 27, by Reubens 2d 105; 2d Dam, Beauty 25, by imported Albet (2); 3d Dam, Lady Jane 195, by imported Bloomfield (372H).

421. Bargain.

Calved August 28, 1870; bred and owned by J. Buckingham, Zanesville, Ohio.

Sire, Sterling Price 686; 2d Sire, Andrew Jackson 408.

Dam, Number Five 1186, by imported Chatsworth 182; 2d Dam, by imported Norfolk (266).

422. Barhelena 2d.

Calved August 19, 1870; bred by WALTER COLE, Batavia, N. Y.; the property of W. H. BENTON, St Louis, Mo.

Sire, Queen Ann's Huron 320; 2d Sire, Huron 249.

Dam, Helena 16th 148, by Omer Pasha (513H); 2d Dam, Helena 3d 146, by imported May Boy (71); 3d Dam, Brenda (547), by imported Megunticook (251); 4th Dam, imported Helena (774).

423. Barley.

Calved April 14, 1871; bred by JAMES BUCKINGHAM, Zanesville, Ohio; the property of JESSE MEAD of Bowlusville, Ohio.

Sire, Challenge 181; 2d Sire, Uncas (324).

Dam, Fame (1966), by Bravo (376); 2d Dam, Bloom (1186), by Uncas (324); 3d Dam, imported Dahlia (623), by Earl of Exeter (38); 4th Dam, July Flower (805), by Prince Albert (102).

424. Barnemo.

Calved August 6, 1869; bred by WALTER COLE, Batavia, N. Y.; owned by J. BUCKINGHAM, Zanesville, Ohio,—who sold him to the Japanese Government.

Sire, Queen Ann's Huron 320; 2d Sire, Huron 249.

Dam, Nemophilla 1170, by Omer Pasha (513H); 2d Dam, Norina (1430H), by imported May Boy (71); 3d Dam, Nora (928), by imported Megunticook (251); 4th Dam, imported Helena (774), who gave 22 quarts of milk per day, and made 15 pounds of butter per week.

425. Barrena.

Calved March 25, 1867; bred by A. MERRICK, Zanesville, Ohio.

Sire, General 40, from Flora (1285H); 2d Sire, Duke of Beaufort (400H).

Dam, Rena (1461H), by Rollo (546H); 2d Dam, Flora (1284H), by Eclipse (191).

Rena (1461H) when but 4 years old, yielded enough milk to make over 14 pounds of butter per week. Flora (1285H), the dam of General 40, yielded enough milk to make 2 pounds of butter per day for three months. She also received the first premium for milch and butter cows at the Ohio State Fair for 1857.

426. Baronet.

Calved January 31, 1872; bred and owned by James Thomson, Philo, Champaign Co., Ill.

Sire, Prairie Farmer 638; 2d Sire, Young Lord Portman 711; 3d Sire, imported Prince of Wales 317.

Dam, Pretty Maid, by Duke of Wales 208; 2d Dam, Beauty 365, by imported Frank Merson 516; 3d Dam, Curly, imported by Mr. Lock.

427. Bashaw.

Calved March 21, 1871; bred by J. Buckingham, Zanesville, Ohio; the property of Samuel Price, Barnesville, Ohio.

Sire, Honor 553; 2d Sire, Marylander 278.

Dam, Number Nine 1187, by imported Dick Taylor 486; 2d Dam, by imported Chatsworth 182; 3d Dam, by imported Norfolk (266); 4th Dam, bred by Mr. Patterson from his Coke Devons.

428. Bastion.

Calved April 24, 1870; bred by J. Buckingham, Zanesville, Ohio, owned by L. R. C. Howard, Zanesville, Ohio.

Sire, Sterling Price 686; 2d Sire, Andrew Jackson 408.

Dam, Number Nine 1187, by Dick Taylor 486; 2d Dam, by imported Chatsworth 182; 3d Dam, by imported Norfolk (266); 4th Dam, bred by George Patterson.

429. Batavia 2d.

Calved December 22, 1871; bred by and the property of Walter Cole, Batavia, N. Y.

Sire, Batavia 159; 2d Sire, Queen Ann's Huron 320.

Dam, Queen, by Batavia 159; 2d Dam, Helena 11, (1315H) (1397), by May Boy (71); 3d Dam, Helena 2d (775), by Meguntcook (251); 4th Dam, Meadow Lily (883), by Baronet (6); 5th Dam, Helena (774), imported.

430. Batavia of Lapeer.

Calved May, 1870; bred and owned by E. J. and P. White, Lapeer, Mich.

Sire, Batavia 159; 2d Sire, Queen Ann's Huron 320; 3d Sire, Huron 249.

Dam, Lucy 218 ; 2d Dam, Lily (1373H), by Prince Albert (278) ; 3d Dam, Beauty (504).

431. Batavia of Lapeer 2d.

Calved April, 1871 ; bred by E. J. and PHINEAS WHITE of Lapeer, Mich.

Sire, Batavia 159; 2d Sire, Queen Ann's Huron 320 ; 3d Sire, Huron 249.

Dam, Lucy 218 ; 2d Dam, Lily (1373H), by Prince Albert (278) ; 3d Dam, Beauty (504).

432. Bayard.

Calved February 16, 1871 ; bred by and the property of W. C. FLAGG, Moro, Madison Co., Ill.

Sire, Olaf 628 ; 2d Sire, Worth 377.

Dam, Norna 274, by Red Path 101 ; 2d Dam, Maud (1397), by Albert (2), imported.

433. Bayonet.

Calved May 5, 1871 ; bred and owned by J. BUCKINGHAM, Zanesville, Ohio.

Sire, imported Sir Walter Raleigh (931), imported by J. Howard McHenry, Pikesville, Md. ; 2d Sire, Golden Warrior (851).

Dam, Heartsease 512, by Cavalier (586); 2d Dam, Verbana (1703), by imported Red Rose (290) ; 3d Dam, imported Rose of Lancaster (1615).

434. (Bell's Beauty.)

Calved April 9, 1871 ; bred and owned by C. D. BENT, Columbus City, Iowa.

Sire, Potomac (528H) ; 2d Sire, imported Omar Pasha (513H)

Dam, Belle of Winchester (1180H), by imported Albert (2) ; 2d Dam, Lora, by imported Albert (2).

434 1-2. Bethel.

Calved August 1, 1871 ; bred by E. H. HYDE of Stafford Ct., the property of GEO. C. HITCHCOCK, New Preston, Ct. ; sold to A. WARREN.

Sire, Cohasset 469 ; 2d Sire, Lion 265.

Dam, Lizzie Brown 1104, by Stafford 114; 2d Dam, Lizzie 212, by Kossuth 53; 3d Dam, Jane 161, by imported Albert (2).

435. Benson.

Calved September, 12, 1870; bred and owned by ROLLIN GLEASON, Benson, Vt.

Sire, Queen Ann's Huron 320; 2d Sire, Huron 249; 3d Sire, Exeter (198) imported.

Dam, Cole's Helena 4th 877 by Iroquois 564; 2d Dam, Nemophila 1170, by Omar Pasha (513), imported; 3d Dam, Norina (1521), by May Boy (71), imported; 4th Dam, Nora (928), by Megunticook (251), imported; 5th Dam, Helena (774), imported.

436. Billy.

Calved April 20, 1871; bred by and the property of JOHN ALLEN of Coldwater, Michigan.

Sire, Prince of Meridian 651; 2d Sire, Prince of Wales 317, bred by Lord Putman, Dorsetshire, Eng.

Dam, Florence 973, by Oxford 631; 2d Dam, Cleopatra 64; 3d Dam Beauty 16, by Duke of Devon (405H).

Billy took the first premium at the Michigan State Fair, also the first prize at the Northern Michigan Fair at Grand Rapids, Mich., in 1871.

437. Billy Barlow.

Calved 1853; bred by CAPT. C. A. STANBERY, Easton, Md.; sold in 1854 to LLOYD MORRIS of Blair, Hartford Co. Md.

Sire, Richmond 667.

Dam, Matilda 1121; 2d Dam, a Patterson Devon.

438. Bismarck.

Calved February 24, 1871; bred and owned by W. S. EDGAR, Oskaloosa, Iowa.

Sire, Potomac (528H); 2d Sire, Omar Pasha (513H), (473), imported; 3d Sire, Louis Napoleon (231).

Dam, Flora 4th 122, by May Boy (71), imported; 2d Dam, Flora 2d 120 by Eclipse (191), imported.

439. Bisextile.

Calved February 29, 1872; bred by E. H. HYDE, Stafford, Ct.; the property of JOSEPH HOLMES, Bozrahville, Ct.

Sire, Lion 265; 2d Sire, Brandywine 17; 3d Sire, Hannibal (441H); 4th Sire, imported Albut (2).

Dam, Fairy 11th 474, by Nelson 75; 2d Dam, Fairy 4th 99, by imported Comet 22; 3d Dam, imported Fairy 97, by Baron (4).

440. Blanco.

Calved March 1, 1871; bred and owned by TRUMAN BAKER, Earlville, Madison Co., N. Y.

Sire, Mohawk 610; 2d Sire, Frank Baker 38; 3d Sire, Frank Morris (433H).

Dam, Dora 2d 909; 2d Dam, Dora 447; 3d Dam, Bloom 395; 4th Dam, Fancy (1272H).

441. Bloodgood. (Same as 168. Corrected.)

Calved June 25, 1867; bred and owned by E. H. HYDE, Stafford, Conn.

Sire, Devoni 196; 2d Sire, Dirigo (606); 3d Sire, imported Exeter (198).

Dam, Venus 1300, by Kossuth 53; 2d Dam, Beauty 25, by imported Albert (2); 3d Dam, Lady Jane 195, by imported Bloomfield (372H); 4th Dam, imported in 1844 by the Massachusetts Society for the Promotion of Agriculture.

442. Blucher.

Calved April, 1864; bred by and the property of JOHN ALLEN of Coldwater, Mich.

Sire, Shakspeare 110; 2d Sire, Shakspeare, from Victoria 342.

Dam, Dairy Maid 71, by Young Duke, from Duchess, imported by R. C. Gapper, Canada West.

Blucher has taken five first premiums at Michigan State Fairs.

443. Bob Lee.

Calved July 1, 1869; bred by C. J. MILLER of Zanesville, Ohio; the property of M. BLAKE, Washington Co., Ohio.

Sire, Unicorn, 360; 2d Sire, S. A. Douglass 331.

Dam, Fleda 2d 490, by S. A. Douglass 331; 2d Dam, Fleda 489, by Duke of Beaufort (400H); 3d Dam, Jenny Wills (1343H), by Beauty (365H).

443 1-2. Boliver.

Calved March, 1857; bred by J. W. Hamlin, West Aurora, N. Y., the property of G. Clark, Geneva, N. Y.

Sire, Chingacook (158); 2d Sire, Uncas (324); 3d Sire, imported Megunticook (251).

Dam, Cherry (578), by imported Dibble (176).

444. Bonner.

Calved September 13, 1871; bred and owned by J. Buckingham, Zanesville, Ohio.

Sire, Barnemo 424; 2d Sire, Queen Ann's Huron 320.

Dam, Nemophilla 1170, by imported Omar Pasha (573H); 2d Dam, Norina (1521), by imported May Boy (71); 3d Dam, Nora (928), by imported Megunticook (251); 4th Dam, imported Helena (774).

445. Bonnie Lad.

Calved June 15, 1871; bred and owned by J. Buckingham, Zanesville, Ohio.

Sire, Challenge 181; 2d Sire, Uncas (324).

Dam, Helen 524, by Uncas (324); 2d Dam, imported Rose of Lancaster (1615).

446. Bouncer.

Calved March 13, 1872; bred and owned by J. Buckingham, Zanesville, Ohio.

Sire, Barrena 425; 2d Sire, General 40.

Dam, Number Nine 1187, by imported Dick Taylor 486; 2d Dam, by imported Chatsworth 182; 3d Dam, by imported Norfolk (266).

447. Boy Dick.

Calved December 3, 1867; bred by A. C. Howard, Zanesville, Ohio; the property of J. N. Jones, Letart Falls, West Va.

Sire, Marylander 278; 2d Sire, Mars (482H).

Dam, Euretta 462, by Duke of Beaufort (400H); 2d Dam, Rena (1461H), by Rollo (546H).

448. Brick.

Calved February 25, 1871; bred and owned by John M. Weare, Seabrook, N. H.

Sire, Wilbraham 371; 2d Sire, Strafford 343; 3d Sire, Megunticook 65; 4th Sire, Hiawatha 47; 5th Sire, Comet 22, imported.

Dam, Ella 928; 2d Dam, Jessie Davy 2d 173, by imported Comet 22; 3d Dam, Jessie Davy (1418), imported by R. Linsley, by Richmond (292).

Brick was awarded the first premium at New Hampshire State Fair at Dover, in 1871.

449. Bravo.

Calved 1858; bred and owned by J. H. McHenry of Pikesville, Md.

Sire, Uncas (324); 2d Sire, imported Megunticook (251).

Dam, Cora (1225a), by Napoleon (259); 2d Dam, Myrtle (909), by Earl of Exeter (38).

450. Broach.

Calved January 10, 1869; bred and owned by E. H. Hyde, Stafford, Conn.

Sire, Nameaug 619; 2d Sire, Woronoco 376; 3d Sire, Sam 2d 109; 4th Sire, Sam 108; 5th Sire, imported Reubens (116).

Dam, Lizzie Brown 1104, by Stafford 114; 2d Dam, Lizzie 212, by Kossuth 53; 3d Dam, Jane 161, by imported Albert (2).

451. Brownie.

Calved February 25, 1872; bred and owned by E. H. Hyde, Stafford, Conn.

Sire, Nameaug 619; 2d Sire, Woronoco 376; 3d Sire, Sam 2d 109.

Dam, Fairy 15th 945, by Lion 265; 2d Dam, Fairy 11th 474, by Nelson 75; 3d Dam, Fairy 4th 99, by imported Comet 22; 4th Dam, imported Fairy 97, by Baron (4.)

452. Buck of Devon. (59 C. S. R.)

Calved February —, 1855; bred in England by Mr. Amos Parsons of Black Torrington, imported in 1857 by Mr. C. Courtice, Darlington, Durham Co., Ontario, Canada.

Sire, Duke of Cornwall (32); 2d Sire, Prince of Wales (105).

Dam, Duchess (673), by Nelson (83); 2d Dam, Duchess (150), by Prince of Wales (105); 3d Dam, Flower (189), by Hundred Guinea (56).

453. Buckner.

Calved June 11, 1869; bred and owned by George F. Beede, Fremont, N. H.

Sire, Duroc 209; 2d Sire, Nelson 75; 3d Sire, Roscius (267); 4th Sire, Albert (2), imported.

Dam, Brunette 407, by Brigadier (571); 2d Dam, Brunette (1824), by Red Rover (352); 3d Dam, Strawberry, by Broomfield (148); 4th Dam, Strawberry, by Exchange (197); 5th Dam, Strawberry, by Taurus (320), imported; 6th Dam, imported in 1817, by Mr. Patterson of Maryland.

454. Butler.

Calved May 1, 1871; bred and owned by J. J. Scarff, New Carlisle, Clark Co., Ohio.

Sire, Bounty 15; 2d Sire, Priam 87; 3d Sire, Sultan (122).

Dam, Blossom 47, by Priam 87; 2d Dam, Daisy 3d 75, by imported Herod (214); 3d Dam, Daisy 73, by imported Anchises (140).

454 1-2. Butler.

Calved October 28, 1871; bred by A. C. Howard, and owned by James Buckingham, Zanesville, Ohio.

Sire, Thad Stevens 690; 2d Sire, Marylander 278; 3d Sire, Mars (454); 4th Sire, imported Red Rose (290); 5th Sire, Earl of Exeter (38).

Dam, Euretta 462, by Duke of Beaufort (400H), he by imported Candy (153); 2d Dam, Rena (1461H), by Rollo (546H); 3d Dam, Flora (1284H), by imported Eclipse (191); 4th Dam, imported by George Patterson.

455. Canton.

Calved April 2, 1871; bred by Godfrey Frego, Elliota, Fillmore Co., Minn.; the property of David Reed of same place.

Sire, Osceola (517H); 2d Sire, Washington (130); imported by A. Stevens in 1850

Dam, Western Beauty 740, by Megunticook (251), imported; 2d Dam Lady Kate 3d (1361H) by Quartly (284).

456. Captain.

Calved July 27, 1871; bred and owned by E H. Hyde, Stafford, Conn.

Sire, Nameaug 619; 2d Sire, Woronoco 376; 3d Sire, Sam 2d 109; 4th Sire, Sam 108; 5th Sire, imported Reubins (116).

Dam, Chance 3d 417, by McClellan 2d 280; 2d Dam, Chance 2d 58, by imported Comet 22; 3d Dam, Chance 57, by imported Comet 22; 4th Dam, Fairy 2d (1263H), by Comet 22; 5th Dam, imported Fairy 97, by Baron (4).

457. Carter.

Calved October 10, 1863; bred by George Baker, Hustisford, Wis.; the property of Luther Rawson, Oak Creek, Wis.

Sire, Rawley 676; 2d Sire, Molton 611; 3d Sire, bred by the Misses Hurlbut.

Dam, Lady ———, by Belty, imported by John Mason of Coburg, C. W.; 2d Dam, Rosey, imported by Mr. Mason.

458. Carter 2d.

Calved June 3, 1870; bred and owned by Luther Rawson, Oak Creek, Wis.

Sire, Carter 457; 2d Sire, Rowley 670; 3d Sire, Molton 611.

Dam, Corrinne 2d 881, by imported May Boy (71); 2d Dam, Corrinne 66, by Eclipse 2d from Josephine (1345H) and Bloomfield (373H); 3d Dam, Lavinia (1370H), by imported Herod (214).

459. Cassio.

Calved March 9, 1872; bred by John Allen, Coldwater, Mich.; the property of Wm. B. Perkins, Bryan, Ohio.

Sire, Prince of Meridian 651; 2d Sire, imported Prince of Wales 317; 3d Sire, Havelock (425); 4th Sire, Palmerston (476).

Dam, Sophia 323, by Red Rover (352), appendix of Davy's 2d volume.

460. Champion.

Calved April, 1865; bred and owned by David Merrill, Prairie Home, Shelby Co., Illinois.

Sire, Sumpter 119; 2d Sire, imported May Boy (71).

Dam, Robin 306, by May Boy 71; 2d Dam, Queen of Oaks 298, by Bloomfield (373H).

461. Champion.

Calved April 22, 1871; bred and owned by Ward Parker, Merrimac, N. H.

Sire, Forester 511, out of Fairy 9th 101; 2d Sire, Lion 265; 3d Sire, Brandywine 17; 4th Sire, Hannibal (441H); 5th Sire, Albert (2), imported.

Dam, Gem 4th C 986, by Lion 265; 2d Dam, Gem 3d 502, by Nero 79; 3d Dam, Gem 134, by Kossuth 53; 4th Dam, Lady Jane 195, by Bloomfield (372H); 5th Dam imported by the Massachusetts Society for the Promotion of Agriculture in 1844. Champion was awarded the first premium at the New England Fair at Lowell, Mass., in 1871.

462. Charles.

Calved February 19, 1869; bred by Dr. J. C. Morris, West Chester, Penn; the property of Dr. John E. Peck, Hibernia, Duval Co., Florida.

Sire, Dick 485; 2d Sire, imported Dick Taylor 486.

Dam, Lillie 1095; 2d Dam, Beauty 782; 3d Dam, a Patterson cow.

463. Chenango.

Calved April, 1870; bred and owned by John J. Johnson, North Pitcher, Chenango Co., N. Y.

Sire, Zelotus 392; 2d Sire, Frank Baker 38; 3d Sire, Frank Morris (433H); 4th Sire, Sir Walter Raleigh (560H); 5th Sire, imported Frank Quartly (205).

Dam, Lily 3d 209, by Sir Walter Raleigh (560H).

464. Chippawa.

Calved February 18, 1870; bred by Allen Lambard, Augusta, Me.; the property of J. S Frye, North Vassalboro, Me.

Sire, Kentucky 52; 2d Sire, Harican (452H); 3d Sire, May Boy (71), imported.

Dam, Helena 3d 146, by May Boy (71); 2d Dam, Brenda (547), by imported Megunticook (251); 3d Dam, imported Helena (774).

465. Christopher.

Calved March 19, 1871; bred and owned by C. D. Bent, Columbus City, Iowa.

Sire, Red Cloud, from Sunshine 715; 2d Sire, Victor 363.

Dam, Flora 3d 121, by imported May Boy (71); 2d Dam, Flora 2d 120, by imported Eclipse (191).

466. Cleveland.

Calved February 12, 1869; bred by Wm. Mattoon, Springfield, Mass.; the property of Charles Phelps, Springfield, Mass.

Sire, Major 275, from Spot 324; 2d Sire, Connewango 25; 3d Sire, Megunticook 65; 4th Sire, Hiawatha 47; 5th Sire, imported Comet 22.

Dam, Beauty 32; bred from stock imported by the Massachusetts Society for the Promotion of Agriculture.

467. Clifton.

Calved October 30, 1868; bred by A. C. Howard, Zanesville, Ohio; the property of W. Coulter, Clay Lick, Ohio.

Sire, Marylander 278; 2d Sire, Mars (482H).

Dam, Euretta 462, by Duke of Beaufort (400H); 2d Dam, Rena (1461H), by Rollo (546H); 3d Dam, Flora (1284H), by imported Eclipse (191); 4th Dam, one of Mr. Patterson's Coke Devon Cows.

468. Climax.

Calved April 16, 1870; bred and owned by C. D. Bent, Columbus City, Iowa.

Sire, Quincy 321; 2d Sire, Red Jacket 98.

Dam, Flora 3d 121, by imported May Boy (71); 2d Dam, Flora 2d 120, by imported Eclipse (191).

469. Cohasset.

Calved August 28, 1868; bred and owned by E. H. Hyde, Stafford, Conn.

Sire, Lion 265; 2d Sire, Brandywine 17; 3d Sire, Hannibal (441H); 4th Sire, imported Albert (2).

Dam, Wynona 741, by Huron 249; 2d Dam, Kate (1350H), by Otsego (519H).

470. Columbus.

Calved November 25, 1870; bred and owned by C. D. Bent, Columbus City, Iowa.

Sire, Potomac (528H); 2d Sire, imported Omar Pasha (513H).

Dam, Melligo 613, by Victor 363; 2d Dam, Flora 3d 121, by imported May Boy (71).

471. Columbus.

Calved April 21, 1870; bred by Ward Parker, Merrimack, N. H.; the property of Amasa Esty, Merrimack, N. H.

Sire, Forester 511, out of Fairy 9th 101; 2d Sire, Lion 265; 3d Sire, Brandywine 17; 4th Sire, Hannibal (441H); 5th Sire, Albert (2), imported.

Dam, Rose 2d 1247, by Minstrel 609; 2d Dam, Old Rose 1246, bred by S. and L. Hurlbut, Winchester, Conn.

472. Comet.

Calved April 9, 1870; bred by T. Baker, Earleville, N. Y.; the property of Adelbert F. Bronson, Vernon, Oneida Co., N. Y.

Sire, Mohawk 610; 2d Sire, Frank Baker 38; 3d Sire, Frank Morris (433H).

Dam, Jenny Lind 3d 543, by Sir Walter Raleigh (560H); 2d Dam, Jenny Lind (1338H), by Major (237E); 3d Dam, Beauty (1169H), by Bloomfield (148).

473. Comet.

Calved April 17, 1869; bred by Levi G. Getz; the property of John Benson, Colebrook, Lebanon Co., Pa.

Sire, Wm. Tell 142; 2d Sire, imported Frank Quartly (205); 3d Sire, Earl of Exeter (38).

Dam, Rose 688, by Dick Taylor 486, imported by George Patterson and bred by Mr. Bloomfield; 2d Dam by imported Chatsworth 182; 3d Dam, by imported Norfolk (266); 4th Dam, by imported Herod (214); 5th Dam by imported Eclipse 191; 6th Dam by imported Anchises (140); 7th Dam, a Coke Devon, imported in 1817.

474. Comet.

Calved April 10, 1871; bred and owned by H. M. Hall, East Burke, Vt.

Sire, Star King 684; 2d Sire, Lincoln 585; 3d Sire, Young Tecumseh 151.

Dam, Brunette 2d 840, by Exchange 215; 2d Dam, Brunette (1824).

475. Comet.

Calved April 28, 1869; bred by E. H. Hyde, Stafford, Conn.; the property of Ward Parker, Merrimack, N. H., now owned by George F. Beede, Fremont, N. H.

Sire, Lion 265, out of Gipsy 3d 138; 2d Sire, Brandywine 17, out of Long Fancy 214; 3d Sire, Hannibal (441H); 4th Sire, Albert (2), imported.

Dam, Venus 300, by Kossuth 53; 2d Dam, Beauty 25, by Albert (2); 3d Dam, Lady Jane 195, by Bloomfield (372H); 4th Dam, imported by the Massachusetts Society for the Promotion of Agriculture.

476. Col. Newcome.

Calved December 7, 1869; bred by J. Cheston Morris, West Chester, Pa.; the property of Galloway Cheston, Jr., West River, Md.

Sire, Dick 485; 2d Sire, imported Dick Taylor 486.

Dam, Bessie 823, by Young Chatsworth 707, bred by Geo. Patterson; 2d Dam, by Young Herod 710, bred by Geo. Patterson; 3d Dam, by Timour 691, bred by Capt. Strandbery; 4th Dam, a Patterson Devon.

477. Col. Riddle.

Calved July 25, 1870; bred and owned by E. H. Hyde, Stafford, Conn.

Sire, Zachary Taylor 389; 2d Sire, Nero, 79; 3d Sire, Meguntikook 65; 4th Sire, Hiawatha 47; 5th Sire, imported Comet 22.

Dam, Chance 3d 417, by McClellan 2d 280; 2d Dam, Chance 2d 58, by imported Comet 22; 3d Dam, Chance 57, by imported Comet 22; 4th Dam, Fairy 2d (1263H), by Comet 22; 5th Dam, imported Fairy 97. Col. Riddle was awarded the 2d prize at the N. E. Fair at Manchester, N. H., in 1870, and 1st at Windham Co., Vt., in 1871.

478. Count Rumford.

Calved December 1, 1871; bred and owned by John B. Sanborn, East Concord, N. H.

Sire, Gen. Butler 222; 2d Sire, Kentucky 52; 3d Sire, Horican (452); 4th Sire, imported May Boy (71).

Dam, May Queen 1136, by Lincoln 555; 2d Dam, Redface 1219, by Winchester 372; 3d Dam, Lady Hurlbut 573.

479. Crusader.

Calved March 20, 1866, bred by L. G. Collins, Gilead, Lewis Co., Mo.; the property of Dr. D. C. Tandy, of St. Louis, Mo.

Sire, Red Jacket 98; 2d Sire, Priam 87; 3d Sire, Sultan (122).

Dam, Hollyhock 154, by imported Herod (214); 2d Dam, by imported Eclipse (191); 3d Dam, bred by Mr. Patterson of Maryland, from imported stock.

480. Dander.

Calved October 8, 1870; bred and owned by Moses Blake of Bonn, Washington Co., Ohio.

Sire, Jack 565; 2d Sire, Marylander 278.

Dam, Fanny 959, by Marylander 278; 2d Dam, Jenny Miller 547, by S. A. Douglass 331; 3d Dam, Euretta 462, by Duke of Beaufort (400H), 4th Dam, Rena (1461H), by Rollo (546H).

481. Davy.

Calved August 1, 1869; bred by E. H. Hyde, Stafford, Conn., and owned by Harvey Dodge, Sutton, Mass.

Sire, Young Comet 147; 2d Sire, imported Comet 22.

Dam, Imported Jessie Davy (1418), by Richmond (292).

482. Davy 2d.

Calved June 20, 1871; bred by E. H. Hyde, Stafford, Conn., and owned by Harvey Dodge of Sutton, Mass.

Sire, Davy 481; 2d Sire, Young Comet 147; 3d Sire, imported Comet 22.

Dam, Lady Bloomfield 1078, by Young Comet 147; 2d Dam, Jessie Davy 3d 1053, by Sam 2d 109; 3d Dam, imported Jessie Davy (1418), by Richmond (292).

483. Defiance.

Calved February, 1870; bred and owned by S. T. C. Brown, Sykesville, Md.

Sire, Freedom 517; 2d Sire, imported Dick Taylor 486.

Dam, by imported Norfolk (266); 2d Dam, by imported Eclipse (191); 3d Dam, descended from the Patterson importation of 1817.

484. Dexter.

Calved April 1, 1870; bred and owned by CHARLES G. B. RYDER, Dunbarton, N. H.

Sire, Scantic 332; 2d Sire, Stafford 343; 3d Sire, Megunticook 65; 4th Sire, Hiawatha 47; 5th Sire, imported Comet 22.

Dam, Ida 1030, by Minstrel 609; 2d Dam, Old Rose 1246, by Bloomfield (148).

485. Dick.

Calved March, 1865; bred by GEORGE PATTERSON of Sykesville, Md.; the property of DR. J. CHESTON MORRIS, Furnbank, near West Chester, Chester Co., Pa.

Sire, imported Dick Taylor 486; 2d Sire, Barton.

Dam, by imported Norfolk (266); 2d Dam, by imported Herod (214); 3d Dam, by imported Eclipse (191); 4th Dam, imported Anchises (140); 5th Dam, bred from the importation of 1817.

486. Dick Taylor (alias Logan.)

Calved in 1858; bred by MR. BLOOMFIELD, England, and imported in 1860 by the late GEORGE PATTERSON, Sykesville, Md.

Sire, Barton; bred by George Turner from Violet (466); 2d Sire, Abd-el-Kader (134).

Dam, one of Mr. Bloomfield's best milking cows.

487. Disraeli.

Calved May 1, 1870; bred and owned by E. H. HYDE, Stafford, Conn.

Sire, Pemigewasset 634; 2d Sire, Sam 2d 109; 3d Sire, Sam 108; 4th Sire, imported Reubens (116).

Dam, Zuni 756, by Ypsilanti 152; 2d Dam, Majestic 2d 225, by imported Comet 22; 3d Dam, imported Majestic 224.

488. Doctor.

Calved October 14, 1870; bred by DR. J. C. MORRIS, West Chester, Penn.; the property of ISAAC HUGHS, West Chester, Penn.

Sire, Dick 482; 2d Sire, imported Dick Taylor 486.

Dam, Beauty 782, by Billy Barlow 437; 2d Dam, a Patterson Devon.

489. Dr. Kane.

Calved May 12, 1860; bred by PETER W. JONES, Amherst, N. H.; the property of DEXTER GREENWOOD, Hollis, N. H.

Sire, bred by the late Hon. Daniel Webster, from imported stock.

Dam, Old Rose 1246; bred by S. and L. Hurlbut.

490. Domby.

Calved November 1, 1871; bred and owned by D. O. FISK of Shelburne, Mass.

Sire, Young Comet 2d 708; 2d Sire, Young Comet 147; 3d Sire, imported Comet 22.

Dam, Beauty 12th 791, by Devoni 196; 2d Dam, Beauty 9th 377, by Sam 2d 109; 3d Dam Beauty 25, by imported Albert (2); 4th Dam, Lady Jane 195, by Bloomfield (372H), imported by the Massachusetts Society for the Promotion of Agriculture, in 1844.

491. Don Pedro 3d.

Calved February 20, 1867; bred by CALVIN PIERCE, Disco, Mich.; the property of J. F. JACKMAN, Armada, Mich.

Sire, Don Pedro 2d 201; 2d Sire, Don Pedro (349H); 3d Sire, Quartly (284); 4th Sire, Albert (2), imported.

Dam, Linda (1378H), by Jack Downing (459H); 2d Dam, Jenny Lind (1342H), by Coke (160).

492. Dresden.

Calved August 30, 1869; bred by ALLEN LOMBARD, Augusta, Me.; the property of J. F. BRAGDON, Pittston, Me.

Sire, Kentucky 52; 2d Sire, Horican (452H); 3d Sire, May Boy (71), imported.

Dam, Helena 6th 516, by Kentucky 52; 2d Dam, Helena 4th 147, by imported Omer Pasha (473); 3d Dam, Helena 3d 146, by imported May Boy (71); 4th Dam, Brenda (547), by imported Megunticook (251); 5th Dam, imported Helena (774).

493. Duke.

Calved July 24, 1868; bred and owned by ALLEN LOMBARD, Augusta, Me.

Sire, Kentucky 52; 2d Sire, Horican (452H); 3d Sire, May Boy (71), imported.

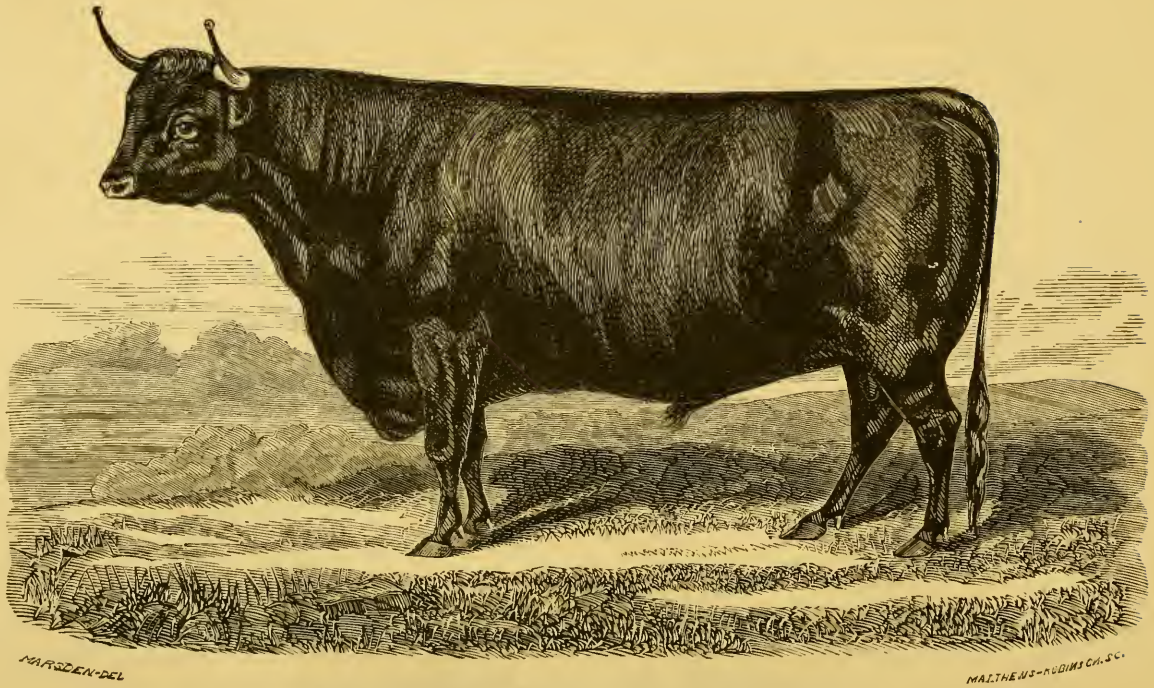

MAJOR. No. 275, 2d Vol.

Bred by Messrs. S. & L. Hulburt, Winsted, Conn. Now owned by William Mattoon, of Springfield, Mass. The first premium was awarded him at the New England Fair at Concord, N. H., 1866, and he was awarded the first prize as a Bull of mature age, at the New England Fair in 1868, and has always taken the first prize whenever exhibited.

Dam, Helena 3d 146, by May Boy (71), imported; 2d Dam, Brenda 547), by Megunticook (251), imported; 2d Dam, imported Helena (774).

493 1-2. Duke.

Calved August 5, 1868; bred and owned by George N. Turrill, Lapeer, Lapeer Co., Mich.

Sire, Megunticook 65; 2d Sire, Hiawatha 47; 3d Sire, imported Comet 22.

Dam, Olena 651, by Prince of the West 318; 2d Dam, Ella 457 by Duke of Devon 2d 206; 3d Dam, Beauty (1172H); 4th Dam, Victoria (1106), by Holkham (215).

494. Duke Alexis.

Calved August 17, 1871; bred by William B. Perkins, Bryan, Williams Co., Ohio; the property of Edward Foster, Bryan, Ohio.

Sire, Prince George 646; 2d Sire, Red Jacket 663; 3d Sire, Jerry 2d 570; 4th Sire, Jerry 49; 5th Sire, Bobolink 12.

Dam, Ruth 2d 1272, by Red Jacket 663; 2d Dam, Ruth 1271, by Prince John 3d 91; 3d Dam, Fancy 104.

495. Duke of Clifton 2d.

Calved April 7, 1867; bred by John Schenck, East Sycamore, Ohio; the property of Henry Stone, Esq., Cincinnati, Ohio, and kept on his farm at Cattlesburg, Ky.

Sire, Duke of Clifton 205; 2d Sire, S. A. Douglass 331.

Dam, Zephra 750, by S. A. Douglass 331; 2d Dam, Touleta 723, by Duke of Beaufort (400H); 3d Dam, Flora (1285H), by Rollo (546H); 4th Dam, Flora (1284H), bred by Mr. Patterson, by imported Eclipse (191).

496. Duke of Devonshire. (34 C. S. R.)

Calved 1863; bred by James P. Page, Willington Square; the property of Richard Coates, Oakville, Halton Co., Ont., Canada.

Sire, Frederick Jerome 520 (23 C. S. R.); bred by H. N. Washbon, Butternuts, Otsego Co., N. Y.

Dam, Duchess of Kent 917 (2 C. S. R.), by imported Dibble (176); 2d Dam, Cleopatra (583), by Dibble (176); 3d Dam, Ellen (682), by Santa Anna (306); 4th Dam, Crescent (601), by Holkhan (217); 5th Dam, Devon (658).

497. Duke of Devonshire.

Calved February 5, 1872; bred and owned by Wm. Mattoon, Springfield, Mass.

Sire, Springfield 342; 2d Sire, Major 275.

Dam, Isabella 535, by Major 275; 2d Dam, Rose 4th 691, by Nelson 75; 3d Dam, Rose 2d 689; 4th Dam, Rose 314, by Baltimore (364H).

498. Duke of Darlington. (63 C. S. R.)

Calved March 26, 1858; bred and owned by Mr. C. Courtice, Darlington, Durham Co., Ontario, Canada.

Sire, imported Buck of Devon 452; 2d Sire, Duke of Cornwall (32).

Dam, Beauty 792, imported by Mr. Courtice.

499. Duke of Hampden.

Calved July 6, 1871; bred and owned by Wm. Mattoon, Springfield, Mass.

Sire, Highland 244; 2d Sire, Major 275.

Dam, Rose 4th 691, by Nelson 75; 2d Dam, Rose 2d 689; 3d Dam, Rose 314, by Baltimore (364H).

500. Duke of Rochester.

Calved March 1, 1871; bred and owned by J. M. & M. W. Westfall, Swif's Farm, Rochester, Minn.

Sire, Osceola (517); 2d Sire, imported Washington (130).

Dam, Crinoline 431, by imported Megunticook (251).

501. Duke of Shelby.

Calved March 5, 1868; bred by P. R. Leech, Utica, Mich.; the property of P. A. Knight, Utica, Mich.

Sire, Megunticook 65; 2d Sire, Hiawatha 47; 3d Sire, Comet 22, imported.

Dam, Sappho 13th 705, by imported Washington (130); 2d Dam, Sappho 7th (1493H), by Quartly (284); 3d Dam, Sappho 2d (1137), by Rover (353); 4th Dam, Sappho 1st, by Eclipse (191).

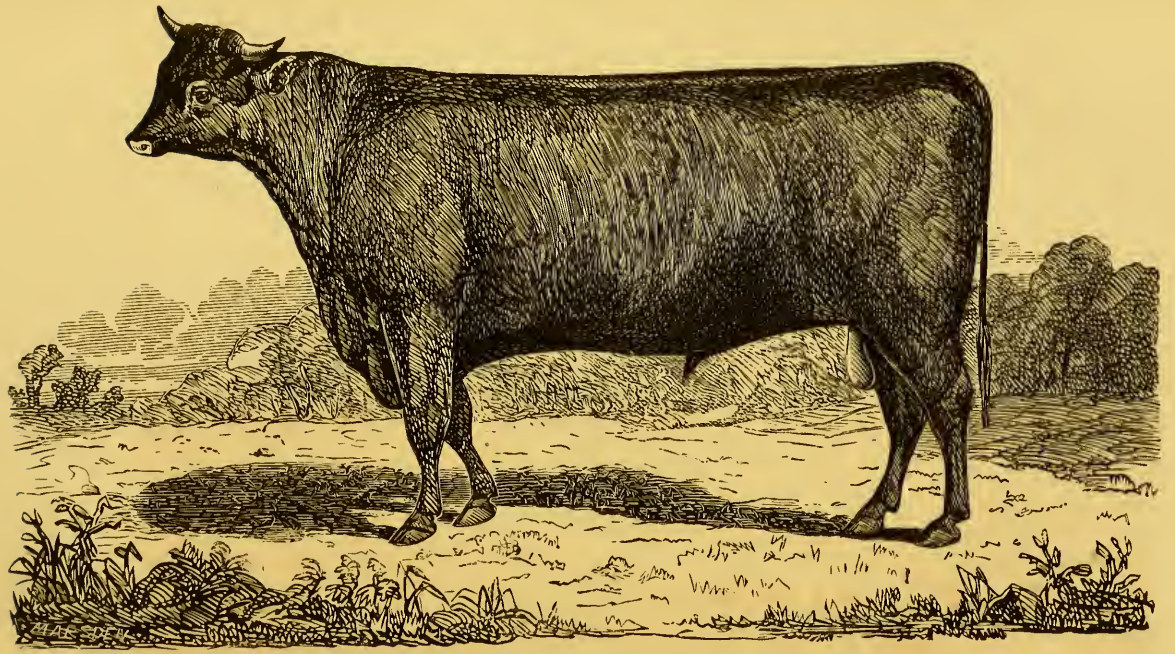

DUKE OF HAMPDEN.

Calved August 6th, 1871, bred by William Mattoon, Springfield, Mass. Sire Springfield (342); 2d Sire Major (275); 3d Sire Connewango (25); 4th Sire Megunticook (65); 5th Sire Hiawatha (47); 6th Sire Comet (22), (462) imported. Dam, Rose 5th (692), by Nelson (75); 2d Dam, Rose 2d (689), by Albert Jr., bred by S. & L. Hurlbut of Conn., and he by Albert 2d imported; 3d Dam, Rose (314) by Baltimore (364); 4th Dam, Fancy, bred by Mr. Washburn, Otsego Co., New York; 5th Dam, Emily imported by Mr. Truxton, Courtland Co., New York. The day this picture was taken he was 10 months old, and weighed 780 lbs. He was awarded at the Hampden County Fair 1871, the first prize as a Bull Calf.

5

(122)

502. Duke of Union.

Calved March 23, 1869; bred and owned by AMASA MORSE, Union, Conn.

Sire, Gen. Lyon 232; owned by the Massachusetts Agricultural College.

Dam, Tulip 3d 1291, by Young Comet 147; 2d Dam, Tulip 1289, by Sam 2d 109; 3d Dam, Beauty 4th 28, by Comet 22, imported.

503. Eclipse. (473 C. S. R.)

Calved April, 1866; bred by JOHN PINCOMB, London, Canada.

Sire, imported Prince of Wales 317; 2d Sire, Havelock (425).

Dam, Old Curly Pincomb Quartly (371) C. S. R., by imported Old Frank Merson 516; 2d Dam, Cherry, imported by Mr. Lock from the herd of Mr. Quartly, England.

504. Elkanah.

Calved March 28, 1869; bred by and the property of D. C. MAY, Rochelle, Ogle County, Illinois.

Sire, Madison 272; 2d Sire, Frank Baker 38; 3d Sire, Frank Morris (333H); 4th Sire, Sir Walter Raleigh (560H); 5th Sire, Frank Quartly (205).

Dam, Gipsy 504, by Huron 2d 250; 2d Dam, Katy 562; 3d Dam, Fancy 478; 4th Dam, Flora 118.

504 1-2. Evan.

Calved March 2, 1872; bred by the MICHIGAN STATE AGRICULTURAL COLLEGE, Lansing, Mich.

Sire, imported Prince of Wales 317, 2d Sire, Havelock (425).

Dam, Evelina 464, by Cherokee 183; 2d Dam, Eveleen 5th 466, by Cayuga (587); 3d Dam, imported Eveleen (691), by Earl of Exeter (38).

505. Fabins.

Calved May 18, 1869; bred and owned by E. H. HYDE, Stafford, Conn.

Sire, McClellan 2d, 280; 2d Sire, Young Exeter 148; 3d Sire, imported Exeter (198).

Dam, Fairy 4th 99, by imported Comet 22; 2d Dam, imported Fairy 97, by Baron (4).

506. Fanager.

Calved August 24, 1871; bred and owned by W. C. Flagg, Moro, Madison Co., Ill.

Sire, Olaf 628; 2d Sire, Worth 377; 3d Sire, imported May Boy (71).

Dam, Hallgerda 528, by Red Jacket 99; 2d Dam, Norna 274, by Red Path 101.

507. Felix.

Calved November 24, 1870; bred and owned by E. H. Hyde, of Stafford, Conn.

Sire, Lion 265; 2d Sire, Brandywine 17; 3d Sire, Hannibal (441H); 4th Sire, imported Albert (2).

Dam, Fairy 10th B 477, by Lion 265; 2d Dam, Fairy 10th 475, by imported Comet 22; 3d Dam, imported Fairy 97, by Baron (4). Felix was awarded four premiums at County Fairs in 1871.

508. Fenton.

Calved July 12, 1871; bred and owned by John F. Hibbard, Pomfret, Conn.

Sire, Nameaug 619; 2d Sire Woronoco 376; 3d Sire, Sam 2d 109; 4th Sire, Sam 108; 5th Sire, imported Reuben (116).

Dam, Bell of Pomfret 819, by Uneas 359; 2d Dam, Lady Dimon 568, by Megunticook 65; 3d Dam, Lady Dodge 192; 4th Dam, Lady Jane 195, by imported Bloomfield (372H).

509. Figaro.

Calved August 28, 1869; bred and owned by E. H. Hyde of Stafford.

Sire, Lion 265; 2d Sire, Brandywine 17; 3d Sire, Hannibal (441H); 4th Sire, imported Albert (2).

Dam, Fairy 9th 101, by imported Comet 22; 2d Dam, Fairy 4th 99, by Comet 22; 3d Dam, imported Fairy 97, by Baron (4).

510. Fillmore.

Calved November 5, 1870; bred by F. Kimball, Iowa City, Iowa; sold to Godfrey Frego, Elliota, Fillmore Co., Minn.; the property of W. Rathburn, Oshin, Winnesheik Co., Iowa.

Sire, Osceola (517H); 2d Sire, imported Washington (130).

Dam, Buttercup 409, by Monitor 69; 2d Dam, Prairie Flower (1446H), by imported Washington (130).

511. Forester.

Calved August 28, 1868; bred by E. H. Hyde, Stafford, Conn.; the property of Ward Parker, Merrimack, N. H.

Sire, Lion 265, out of Gipsy 3d 138; 2d Sire, Brandywine 17, out of Long Horn Fancy 212; 3d Sire, Hannibal (441H), out of Fancy 3d (712); 4th Sire, imported Albert (2), out of Old Lovely (269).

Dam, Fairy 9th 101, by Comet 22; 2d Dam, Fairy 4th 99, by Comet 22; 3d Dam, imported Fairy 97, by Baron (4).

Forester was awarded the first premium at the New England Fair in 1868 and 1870, also the first premium at the New England Fair in 1871, also the first premium at the New Hampshire State Fair in 1871.

512. Forrester.

Calved April 21, 1870; bred and owned by Thomas Bidwell, O'Plain, Lake Co., Ill.

Sire, Young Lord Portman 2d 712; 2d Sire, Young Lord Portman 711; 3d Sire, imported Prince of Wales 317.

Dam, Festina 487, by Putman 96; 2d Dam, Fairy 2d (1263), by Comet 22, imported; 3d Dam, imported Fairy 97.

513. Frank.

Calved March 19, 1871; bred and owned by George F. Beede. Fremont, N. H.

Sire, Duroc 209; 2d Sire, Nelson 75; 3d Sire, Roscius (267); 4th Sire, Albert (2), imported.

Dam, Exora 470; 2d Dam, Exonia (1955E), by imported Norfolk (266); 3d Dam, by imported Herod (214); 4th Dam, by imported Eclipse (191); 5th Dam, by imported Anchises (140); 6th Dam, by imported Taurus (320); 7th Dam, imported by Mr. Patterson of Maryland, in 1817.

514. Frank.

Calved March 27, 1871; bred and owned by E. H. Hyde, Stafford, Conn.

Sire, Prince John 5th 648, out of Lucy 596; 2d Sire, Nelson 75, who received the first premium at the New England Fair in 1865.

Dam, Fairy 15th 945, by Lion 265; 2d Dam, Fairy 11th 474, by Nelson 75; 3d Dam, Fairy 4th 99, by imported Comet 22; 4th Dam, imported Fairy 97, by Baron (4).

515. Franklin.

Calved April 15, 1871; bred and owned by E. H. Hyde, Stafford, Conn.

Sire, Lion 265; 2d Sire, Brandywine 17; 3d Sire, Hannibal (441H); 4th Sire, imported Albert (2).

Dam, Fairy 4th 99, by imported Comet 22; 2d Dam, imported Fairy 97, by Baron (4).

516. (Old) Frank Merson. (313 C. S. R.)

Calved in 1846; bred by Richard Merson, Brinsworthy, North Molton, Devon, England; imported in 1847, by W. H. Lock, then of Yarmouth, Elgin Co., Ontario, Canada.

Sire, Forester.

Dam, bred by Mr. Merson.

517. Freedom.

Calved April, 1866; bred and owned by S. T. C. Brown of Sykesville, Md.

Sire, imported Dick Taylor 466.

Dam, by Carroll Eclipse 18; 2d Dam, by imported Eclipse (191); 3d Dam, by imported Anchises (140); 4th Dam, a descendant of the Patterson importation of 1817.

518. Freeman.

Calved April 6, 1872; bred by E. H. Hyde of Stafford, Conn.; the property of Amasa Morse, Union, Conn.

Sire, Nameaug 619; 2d Sire, Woronoco 376; 3d Sire, Sam 2d 109.

Dam, Fairy 4th 99, by imported Comet 22; 2d Dam, imported Fairy 97, by Baron (4).

519. Fusileer.

Calved January 21, 1870; bred by E. H. Hyde, Stafford, Conn.; the property of John P. Gage, Woodstock, Conn.

Sire, Lion 265; 2d Sire, Brandywine 17; 3d Sire, Hannibal (441H); 4th Sire, imported Albert (2).

Dam, Fairy 11th 474, by Nelson 75; 2d Dam, Fairy 4th 99, by imported Comet 22; 3d Dam, imported Fairy 97, by Baron (4).

520. Frederick Jerome. (23 C. S. R.)

Calved 1848; bred by H. N. Washburn, Butternuts, Otsego Co., N. Y.; the property of Mr. Gage, Wellington Square, Ontario, Canada.

Sire and *Dam*, bred from the herds of Patterson and Hurlbut, and certified by Mr. Washburn to be Thorough-bred Devons. Frederick Jerome took the first prize at the Upper Canada Provincial Show at Toronto, 1852.

521. Gad.

Calved June 7, 1871; bred by and the property of Walter Cole.

Sire, Queen Ann's Huron 320; 2d Sire, Huron 249.

Dam, Helena 32d 1014, by Comet 22; 2d Dam, Helena 7th (1311H), (1393), by imported May Boy (71); 3d Dam, Helena 2d (775), by imported Megunticook (251); 4th Dam, Meadow Lily (883), by Baronet (6); 5th Dam, Helena (774), imported.

Gad won the first premium at the Western New York Fair at Rochester, in 1871.

522. Gallagher.

Calved September 22, 1871; bred and owned by E. H. Hyde of Stafford, Conn.

Sire, Jack 256; 2d Sire, Nero 79; 3d Sire, Megunticook 65; 4th Sire, imported Comet 22.

Dam, Gem 2d 135, by Megunticook 65; 2d Dam, Gem 134, by Kossuth 53; 3d Dam, Lady Jane 195, by Bloomfield (372H), imported in 1844, by the Massachusetts Agricultural Society.

523. Garnet.

Calved June 25, 1871; bred by National Military Asylum, Augusta, Me.; the property of A. N. Douglas of Chelsea, Me.

Sire, Hampden 236; 2d Sire, Windsor 373; 3d Sire, Comet 22, imported.

Dam, Minnie 12th 624, by New England 294; 2d Dam, Minnie 3d 247, by Meriden 66; 3d Dam, Minneola 244, by Reubens 2d 105; 4th Dam, Jane 161, by Albert (2), imported.

524. 2d Genesee.

Calved March 29, 1872; bred by and the property of WALTER COLE, Batavia, N. Y.

Sire, Genesee 221; 2d Sire, Queen Ann's Huron 320; 3d Sire, Huron 249.

Dam, Helena 20th 519, by Hiawatha (432), imported; 2d Dam, Helena 5th (1309H), (1391), by imported May Boy (71); 3d Dam, Helena 2d (775), by imported Megunticook (251); 4th Dam, imported Meadow Lily (883), by Baronet (6); 5th Dam, Helena (774), imported.

525. Gen. Head.

Calved August 3, 1870; bred by E H. HYDE, Stafford, Conn; the property of WARD PARKER, Merrimac, N. H.

Sire, Zachary Taylor 389; 2d Sire, Nero 79; 3d Sire, Megunticook 65; 4th Sire, Hiawatha 47; 5th Sire, imported Comet 22.

Dam, Hattie 511, by McClellan 2d 280; 2d Dam, Hattie 510, by Connewango 25; 3d Dam, Hattie 3d, by Young Tecumseh 150; 4th Dam, Hattie 143, by Roscius (267).

Gen. Head was awarded the second premium at the New England Fair, at Lowell, Mass., in 1871, and the first at the New Hampshire State Fair the same year.

526. Gen. Sedgwick.

Calved November 5, 1870; bred by E. H. HYDE, Stafford, Conn.; the property of GEORGE C. HITCHCOCK, New Preston, Conn.

Sire, Lion 265; 2d Sire, Brandywine 17.

Dam, Pretty Maid 1204, by Lion 265; 2d Dam, Nelly Bly 6th 646, by Nelson 75; 3d Dam, Nelly Bly 265, by imported Megunticook (251).

527. Gen. Warren.

Calved January 4, 1872; bred and owned by WILLIAM B. PERKINS, Bryan, Williams Co., Ohio.

Sire, Prince George 646; 2d Sire, Red Jacket 663; 3d Sire, Jerry 2d 570; 4th Sire, Jerry 49; 5th Sire, Bobolink 12.

Dam, Ruth 1271, by Prince John 3d 91; 2d Dam, Fancy 104.

528. George.

Calved April 29, 1870; bred and owned by R. G. HART of Lapeer, Michigan.

Sire, Batavia 159; 2d Sire, Queen Ann's Huron 320; 3d Sire, Huron 249.

Dam, Beauty 366, by Prince Albert 314; 2d Dam, Young Fairy 349, by Baltimore (364H); 3d Dam, Fairy, by Eclipse (191); 4th Dam, Caroline (1200H); 5th Dam, Victoria (1512), by Exchange (197).

529. Glasgow.

Calved November 2, 1869; bred by E. H. HYDE, Stafford, Conn.; the property of DANIEL POMROY, Somers, Conn.

Sire, Lion 265, winner of first premium at the New England Fair in 1870.

Dam, Gem 134, by Kossuth 53; 2d Dam, Lady Jane 195, by imported Bloomfield (372H); 3d Dam, imported by the Massachusetts Agricultural Society in 1844.

529 1-2. Gov. Crapo.

Calved March 20, 1872; bred by the MICHIGAN STATE AGRICULTURAL COLLEGE, Lansing, Mich.

Sire, imported Prince of Wales 317; 2d Sire, Havelock 425.

Dam, Helena 25th 521, by imported Omer Pasha (473); 2d Dam, Helena 7th (1394), by imported May Boy (71); 3d Dam, Helena 2d (775), by imported Megunticook 251; 4th Dam, Meadow Lily (883), by Baronet (6); 5th Dam, imported Helena (774).

530. Grand Duke.

Calved August 28, 1869; bred by E. H. HYDE, Stafford, Conn.; the property of C. L. BRADLEY, Providence, R. I.

Sire, Lion 265; 2d Sire, Brandywine 17; 3d Sire, Hannibal (441H); 4th Sire, imported Albert (2).

Dam, Gem 2d 135, by Megunticook 65; 2d Dam, Gem 134, by Kossuth 53; 3d Dam, Lady Jane 195, by Bloomfield (372H), imported in 1844 by the Massachusetts Agricultural Society.

531. Graff.

Calved December 19, 1865; bred by E. H. Hyde of Stafford, Conn.; the property of Waldo M. Healy, Dudley, Mass.

Sire, Ypsilanti 152; 2d Sire, Megunticook 65.

Dam, Gem 2d 135; 2d Dam, Gem 134, by Kossuth 53.

532. Greeley.

Calved May 12, 1872; bred and owned by H. M. Sessions, South Wilbraham, Mass.

Sire, Cleveland 466, from Beauty 32; 2d Sire, Major 275.

Dam, Wynona 5th 1316, by New England 294; 2d Dam, Wynona 348, by Reubens 2d 105; 3d Dam, Jane 161, by imported Albert (2). See Wynona 4th 1315.

533. Grant.

Calved March 10, 1871; bred and owned by Lyman Sperry, Watertown, Conn.

Sire, Young Holkham 482; 2d Sire, Johnny Bull 262.

Dam, Kate 182, by Orphan Boy 83; 2d Dam, Rose 314, by Baltimore (364H).

534. Grant 2d.

Calved July 10, 1869; bred and owned by J. J. Scarff, New Carlisle, Clark Co., Ohio.

Sire, Bounty 15; 2d Sire, Priam 87; 3d Sire, Sultan (122).

Dam, Dot 915, by Frank Quartly 39; 2d Dam, Blossom 47, by Priam 87; 3d Dam, Daisy 3d 75, by imported Herod 214; 4th Dam, Daisy 73, by imported Anchises (140).

535. Grim.

Calved March 29, 1869; bred by W. C. Flagg, Moro, Madison Co., Illinois; owned by John B. Gibson, Bethalto, Madison Co., Illinois.

Sire, Karnack 576; 2d Sire, Worth 377.

Dam, Hildigunna 527, by Red Jacket 99; 2d Dam, Breda 49, by Red Path 101.

536. Halkin.

Calved November 5, 1870; bred and owned by A. C. Howard, Zanesville, Ohio.

Sire, Marylander 278; 2d Sire, Mars (482H).

Dam, Venus H. 726, by S. A. Douglass 331; 2d Dam, Euretta 462, by Duke of Beaufort (400H); 3d Dam, Rena (1461H), by Rollo (546H).

537. Hamilton.

Calved April 5, 1868; bred by P. M. Auger, Middlefield, Conn.; the property of W. G. Jones, Northford, Conn.

Sire, Manhattan 276, from Eveleen (691), imported; 2d Sire, Huron 249; 3d Sire, Exeter (198), imported.

Dam, Beauty 18, by Gladiator (438H).

538. Hamilton.

Calved September 18, 1870; bred by and the property of D. C. May, Rochelle, Ogle Co., Illinois.

Sire, Madison, 272; 2d Sire, Frank Baker 38; 3d Sire, Frank Morris (433H); 4th Sire, Sir Walter Raleigh, (560H); 5th Sire, Frank Quartly (205).

Dam, Antic 362, by Huron 2d 250; 2d Dam, Tiptoe 331; 3d Dam, Jenny Lind (1338H), by Major (237).

539. Hartford.

Calved May 29, 1871; bred by Levering Bros., Fallston, Hartford Co., Md.

Sire, Titus 694; 2d Sire, Dick 475; 3d Sire, imported Dick Taylor 486.

Dam, Lettie 1092, by Young Chatsworth 707; 2d Dam, Bessie 823, by Young Chatsworth 707; 3d Dam, by Young Herod 710; 3d Dam, by Timour 691; 4th Dam, a Patterson Devon.

540. Hawthorn.

Calved May 28, 1868; bred and owned by E. H. Hyde, Stafford, Conn.

Sire, McClellan 2d 280; 2d Sire, McClellan 64; 3d Sire, Young Exeter 148; 4th Sire, imported Exeter (198).

Dam, Hattie 510, by Connewango 25; 2d Dam, Hattie, by Young Tecumseh 151; 3d Dam, Jane 162, by imported Albert (2).

541. Hector.

Calved January 6, 1869; bred by D. C. May, Rochelle, Ogle Co., Ill.; the property of E. W. Thompson, Grouse, Kane Co., Ill.

Sire, Madison 272; 2d Sire, Frank Baker 38; 3d Sire, Frank Morris (433H); 4th Sire, Sir Walter Raleigh (560H); 5th Sire, Frank Quartly (205).

Dam, Antic 362, by Huron 2d 250; 2d Dam, Tiptoe 331, by Sir Walter Raleigh (560H); 3d Dam, Jenny Lind (1338H), by Major (237); 4th Dam, Beauty (1169H), by Bloomfield (148).

542. Helena's Huron 6th.

Calved September 28, 1868; bred by Walter Cole, Batavia, N. Y.; the property of Rollin Gleason, Benson, Vt.

Sire, Queen Ann's Huron 320; 2d Sire, Huron 249; 3d Sire, Exeter (198), imported.

Dam, Helena 16th 148, by Omer Pasha (473), imported; 2d Dam, Helena 3d (776), by imported May Boy (71); 3d Dam, Brenda (547), by imported Megunticook (251); 4th Dam, Helena (774), imported.

Helena's Huron 6th, won the first prize at the New York State Fair in 1869; his Dam, the sweepstakes prize at the same Fair in 1860; his Sire, Queen Ann's Huron 320, the first prize at New York State Fair in 1865, and first prize at Michigan State Fair in 1867.

543. Helena's Huron 7th.

Calved April 17, 1869; bred by Walter Cole of Batavia, N. Y.; sold to J. Howard McHenry of Baltimore, Md., now owned by Levering Bros., Fallston, Hartford Co., Md.

Sire, Queen Ann's Huron 320; 2d Sire, Huron 249; 3d Sire, imported Exeter (198).

Dam, Helena 29th 522, by imported Omer Pasha (473); 2d Dam, Helena 11th (1397), by imported May Boy (71); 3d Dam, Helena 2d (775), by imported Megunticook (251); 4th Dam, imported Meadow Lily (883), by Baronet (6); 5th Dam, imported Helena (774). He won the second prize in 1870, at the Maryland State Fair at Pimlico.

544. Helena's Huron 8th.

Calved June, 1869; bred by and the property of Walter Cole, Batavia, Genesee Co., N. Y.

Sire, Queen Ann's Huron 320; 2d Sire, Huron 249.

Dam, Helena 33d 1015, by Comet 22; 2d Dam, Helena 20th 519, by Hiawatha (432), imported; 3d Dam, Helena 5th (1391), by May Boy (71), imported; 4th Dam, Helena 2d (775), by imported Megunticook (251); 5th Dam, Meadow Lily (883), by Baronet (6); 6th Dam, Helena (774), imported.

545. Helena's Huron 9th.

Calved October, 1869; bred by Walter Cole; the property of Osgood Putnam, Batavia, N. Y.

Sire, Queen Ann's Huron 320; 2d Sire, Huron 249.

Dam, Helena 16th 148, by Omer Pasha (473); 2d Dam, Helena 3d (776), by May Boy (71), imported; 3d Dam, Brenda (547), by imported Megunticook (251); 4th Dam, Helena (774), imported.

546. Helena's Huron 10th.

Calved June 18, 1870; bred by and the property of Walter Cole, Batavia, N. Y.

Sire, Queen Ann's Huron 320; 2d Sire, Huron 249.

Dam, Helena 31st 523, by Comet 22, imported; 2d Dam, Helena 17th 518, by Hiawatha (434), imported; 3d Dam, Helena 7th (1393), by May Boy (71), imported; 4th Dam, Helena 2d (775), by imported Megunticook (251); 5th Dam, Meadow Lily (883), imported, by Baronet (6); 6th Dam, Helena (774), imported.

547. Henry Clay.

Calved March 22, 1872; bred and owned by J. M. and M. W. Westfall, Rochester, Minn.

Sire, Osceola (517H); 2d Sire, imported Washington (130).

Dam, Fanny Kimball 484, by Monitor 69; 2d Dam, Fanny Fern (1277H), by imported Megunticook (251).

548. Hesper.

Calved May 22, 1870; bred and owned by C. D. Bent, Columbus City, Iowa.

Sire, Potomac (528H); 2d Sire, imported Omer Pasha (513H).

Dam, Success 713, by Worth 377; 2d Dam, Belle of the West (1179H), by imported Megunticook (251).

549. Hibbard.

Calved April 2, 1871; bred and owned by E. H. Hyde, Stafford, Conn.

Sire, Prince John 5th 648; 2d Sire, Nelson 75.

Dam, Rosa 1235, by Pemigewasset 634; 2d Dam, Rose Gem 697, by Nelson 75; 3d Dam, Red Rose 305, by imported Comet 22; 4th Dam, Gem 134 by Kossuth 53.

550. Highlander.

Calved August 12, 1870; bred by William Mattoon, Springfield, Mass., and owned by E. H. Hyde, Stafford, Conn.

Sire, Highland 244; 2d Sire, Major 275.

Dam, Rose 7th 1249, by Major 275; 2d Dam, Rose 2d 689, by Albert, Jr., bred by the Hurlbuts; 3d Dam, Rose 314, by Baltimore (364H).

551. Hobnob.

Calved March, 1871; bred and owned by Joseph W. Howard, Zanesville, Ohio.

Sire, Honor 553; 2d Sire, Marylander 278.

Dam, Philosseona 658, by Marylander 278; 2d Dam. Touleta 723, by Duke of Beaufort (400H); 3d Dam, Flora (1285H), by Rollo (546H).

552. Homer.

Calved March 19, 1871; bred by and the property of D. C. May, Rochelle, Ogle Co., Ill.

Sire, Madison 272; 2d Sire, Frank Baker 38; 3d Sire, Frank Morris (433H); 4th Sire, Sir Walter Raleigh (560H); 5th Sire, Frank Quartly (205).

Dam, Gipsy 504, by Huron 2d 250; 2d Dam, Katy 562; 3d Dam, Fancy 478; 4th Dam, Flora 118.

553. Honor.

Calved October 13, 1868; bred by A. C. Howard, Zanesville, Ohio; the property of Frank Sturgis, Chicago, Ill.

Sire, Marylander 278; 2d Sire, Mars (482H).

Dam, Ophelia 652, by Duke of Beaufort (400H); 2d Dam, Rena (1461H), by Rollo (546H); 3d Dam, Flora (1284H), by imported Eclipse (191); 4th Dam, one of Mr. Patterson's Coke Devon Cows.

554. Horace.

Calved April 27, 1869; bred and owned by John M. Weare, Seabrook, N. H.

Sire, New England 294; 2d Sire, Nelson 75, from Strawberry (1061); 3d Sire, Roscius (267), from Broad Horned Beauty (552); 4th Sire, imported Albert (2).

Dam, Minnie 8th 1143, by Windsor 373, from Minnehaha 243; 3d Dam, Minneola 244, by Reubens 2d 105; 4th Dam, Jane 161, by Albert (2); 5th Dam, Topsy 1st 335, by Bloomfield (148); 6th Dam, Fancy (710), by Exchange (197); 7th Dam, Old Fancy (709), by Taurus (320), imported in 1817; 8th Dam, one of the heifers presented by the Earl of Leicester to Robert Patterson, Maryland, in 1817.

555. Howard.

Calved November 6. 1868; bred by A. C. Howard, Zanesville, Ohio; the property of the Hon. C. C. Duncan, Manhattan, Kansas.

Sire, Marylander 278; 2d Sire, Mars (482H).

Dam, Celia 416, by S. A. Douglass 331; 2d Dam, Ophelia 652, by Duke of Beaufort (400H); 3d Dam, Rena (1461H), by Rollo (546H); 4th Dam, Flora (1284H), by imported Eclipse (191).

556. Hudson.

Calved March 29, 1871; bred by and the property of Moses Blake, Bonn, Washington Co., Ohio.

Sire, Jack 565; 2d Sire, Marylander 278.

Dam, Cherry 864, by Marylander 278; 2d Dam, Ophelia 652, by Duke of Beaufort (400H); 3d Dam, Rena (1461H), by Rollo 546; 4th Dam, Flora (1284H), by imported Eclipse (191).

557. Hyde's Duke.

Calved December 10, 1870; bred by E. H. Hyde, Stafford, Conn sold to R. H. Allen, N. Y., to go South.

Sire, Lion 265; 2d Sire, Brandywine 17; 3d Sire, Hannibal (441H); 4th Sire, imported Albert (2).

Dam, Fairy 10th 475, by imported Comet 22; 2d Dam, imported Fairy 97, by Baron (4). He was awarded four prizes at County Fairs, in 1871.

558. Hyde's Duke 2d.

Calved February 20, 1872; bred by E. H. Hyde, Stafford, Conn.; owned by S. G. Stetson, Lakeville, Mass.

Sire, Lion 265, from Gipsy 3d 138, by Reuben 106; 2d Sire, Brandywine 17, from Long Horn Fancy 214; 3d Sire, Hannibal (441H), from Fancy (712); 4th Sire, imported Albert (2).

Dam, Fairy 10th 475, by imported Comet 22; 2d Dam, imported Fairy 97, by Baron (4).

559. Hyde's Fazio.

Calved May 15, 1869; bred by E. H. Hyde, Stafford, Conn.; the property of Joseph Holmes, Bozrahville, Conn.

Sire, Lion 265, out of Gipsy 3d 138; 2d Sire, Brandywine 17; 3d Sire, Hannibal (441H); 4th Sire, Albert (2), imported.

Dam, Fairy 10th 475, by Comet 22, imported; 2d Dam, imported Fairy 97, by Baron (4).

Fazio won the first prize at the Tolland County Fair at Hyde Park, in 1869, and first at the New England Fair at Manchester, N. H., in 1870, also the sweepstakes medal at the same Fair.

560. Independence.

Calved July 4, 1871; bred and owned by John B. Sanborn, East Concord, N. H.

Sire, General Butler 222; 2d Sire, Kentucky 52; 3d Sire, Horicon (452H); 3d Sire, imported May Boy (71).

Dam, Strawberry 2d 1280, by Exchange 215; 2d Dam, Strawberry 1279, by Exchange 215; 3d Dam, Brunette (1824), by Red Rover (352), appendix of Davy's 2d vol.

561. Independence.

Calved July 4, 1869; bred by James Thomson, Philo, Champaign Co., Ill.; the property of John Lock, Philo, Champaign Co., Ill.

Sire, Young Lord Portman 711; 2d Sire, Prince of Wales 317; 3d Sire, Havelock 425; 4th Sire, Palmerston (476); 5th Sire, Eclipse (190); 6th Sire, Nelson (83); 7th Sire, Quartly's Prince of Wales (105).

Dam, Rose 1245, by Forrester 217; 2d Dam, Flower 2d 499, by Duke of Wales 208; 3d Dam, Cherry 2d, by imported Frank Merson 516; 4th Dam, Cherry 1st, bred by Francis Quartly, Devon, England, imported by W. H. Lock.

562. Independence Day.

Calved July 4, 1871; bred and owned by John Schenck, East Sycamore, Hamilton Co., Ohio.

Sire, Stout 689; 2d Sire, Duke of Clifton 205.

Dam, Euretta 2d 461, by S. A. Douglass 331; 2d Dam, Euretta 462, by Duke of Beaufort (400H).

563. Ingham.

Calved May 8, 1869; bred by Michigan State Agricultural College, Lansing, Mich.; the property of G. B. Fuller, Williamston, Mich.

Sire, Prince of Wales 317; 2d Sire, Havelock (425); 3d Sire, Palmerston (476); 4th Sire, Eclipse (190); 5th Sire, Nelson (83); 6th Sire, Quartly's Prince of Wales (105).

Dam, Evelina 467; 2d Dam, Eveleen 5th 466; 3d Dam, imported Eveleen (691); 4th Dam, Ruby (1035); 5th Dam, Pink (952); 6th Dam, bred by Mr. John Halse.

564. Iroquois.

Calved April 1, 1863; bred by the late E. G. Faile of West Farms, N. Y.; the property of C. S. Wainwright, Rhinebeck, N. Y.

Sire, Cayuga (587); 2d Sire, Tecumseh, (535); 3d Sire, Frank Quartly (205).

Dam, Rose of Baltimore 2d (2336), by Exeter (198); 2d Dam, Rose of Baltimore (1614), by Eclipse (191).

565. Jack.

Calved November 24, 1867; bred by A. C. Howard, Zanesville, Ohio; the property of Moses Blake, Bonn, Ohio.

Sire, Marylander 278; 2d Sire, Mars (482H).

Dam, Touleta 723, by Duke of Beaufort (400H); 2d Dam, Flora (1285H), by Rollo (546H); 3d Dam, Flora (1284H), by imported Eclipse (191); 4th Dam, one of Mr. Patterson's Coke Devon cows.

566. Jack.

Calved March 15, 1867; bred and owned by Seth S. Logan, Washington, Conn.

Sire, John 573; 2d Sire, Prince John 3d 91.

Dam, Victoria 3d 345, by Bobolink 12th (368H); 2d Dam, Victoria 2d 343.

567. Jack, Jr.

Calved April 29, 1871; bred and owned by J. D. and H. M. Ripley. West Granville, Mass.

Sire, Jack 256; 2d Sire, Nero 79; 3d Sire, Megunticook 65; 4th Sire, Hiawatha 47; 5th Sire, Comet 22, imported.

Dam, Maylie 2d 1133, by Lincoln 586; 2d Dam, Maylie 1132, by Connewango 25; 3d Dam, Maud 238, by Herod 2d, bred by Mr. Patterson, Maryland; 4th Dam, Darling 77, by Roscius (267); 5th Dam, Beauty 7th (528), by Bloomfield (148).

568. Jasper.

Calved October 24, 1871; bred by Charles S. Woodward of Woodbury, Conn., and sold to S. Stevenson of Waverly, Penn.

Sire, a yearling bull, calved April, 1869, from Holkham 382, and Beauty 2d 369.

Dam, Fanny Pedley 485; 2d Dam, Pedley 283, imported.

569. Jenny's Prince.

Calved September 3, 1870; bred by and the property of Michigan State Agricultural College, Lansing, Mich.

Sire, Prince of Wales 317; 2d Sire, Havelock (425); 3d Sire, Palmerston (476); 4th Sire, Eclipse (190); 5th Sire, Nelson (83); 6th Sire, Quartly's Prince of Wales (105).

Dam, Jenny (1332H), bred by W. R. Sanford, Orwell, Vt.; 2d Dam, imported Lily (263); 3d Dam, by Hundred Guinea (56).

570. Jerry 2d.

Calved April 20, 1862; bred by Joseph M. Munson, Watertown, Conn.

Sire, Jerry 49; 2d Sire, Bobolink (368H); 3d Sire, Watch (585H).

Dam, Kate 182, by Orphan Boy 83; 2d Dam, Rose 314, by Baltimore (364H).

571. Jo English.

Calved May 21, 1871; bred by Isaac Woodbury, Salem, N. H.; the property of George A Mason, New Boston, N. H.

Sire, Rockingham 326; 2d Sire, Newcastle 293; 3d Sire, Ploughman (526H); 4th Sire, Roscius (267); 5th Sire, Albert (2), imported.

Dam, Florence 497, by Commodore 188; 2d Dam, Flora 495, by Ploughman (526H); 3d Dam, Rosa 686; 4th Dam, Jenny Lind, (1337H), by Bloomfield (148).

Rockingham 326, received the first premium at the New Hampshire State Fair at Nashua, 1867, and the first prize at Manchester in 1868 and 1869.

572. Jo Hilton.

Calved April 14, 1869; bred by T. Baker, Earlville, N. Y.; the property of C. H. Jewell, Westville, Otsego Co., N. Y.

Sire, Frank Baker 38; 2d Sire, Frank Morris (433H); 3d Sire, Sir Walter Raleigh (560H).

Dam, Alice 354, by Huron 2d 250; 2d Dam, Alida 356, by Empire (424H); 3d Dam, Edith (155), imported.

573. John.

Calved April 12, 1865; bred and owned by J. S. Titus, Washington, Conn.

Sire, Prince John 3d 91; 2d Sire, Prince John 90; 3d Sire, Comet 22, imported.

Dam, Pink 290, by Bobolink 12th (368H).

574. Jonathan.

Calved July, 1871; bred and owned by E. H. Hyde, Stafford, Conn.

Sire, Cohasset 469; 2d Sire, Lion 265; 3d Sire, Brandywine 17.

Dam, Majestic 4th 603, by Devoni 196, out of Devonia (1925); 2d Dam, Majestic 2d 225, by Comet 22; 3d Dam, Majestic 224 (1471), by Abd-ul-Medjid, full brother of Abd-el-Kader (134).

575. Jupiter.

Calved July 2, 1871; bred by E. H. Hyde, Stafford, Conn.; the property of E. L. Thompson, Bethlem, Conn.

Sire, Young Comet 147; 2d Sire, imported Comet 22.

Dam, Jessie Davy 3d 1053, by Sam 2d 109; 2d Dam, imported Jessie Davy (1418), by Richmond (292).

576. Karnack.

Calved January 21, 1867; bred by W. C. Flagg, Moro, Madison Co., Ill.; the property of Dr. W. W. Henderson, Bridgeton, Mo.

Sire, Worth 377; 2d Sire, May Boy (71), imported.

Dam, Iowa Belle 160, by imported Megunticook (251); 2d Dam, Belle of Winchester (1180H), by Albert (2), imported.

577. Kentucky, Jr.

Calved February 13, 1870; bred and owned by Allen Lombard, Augusta, Me.

Sire, Kentucky 52; 2d Sire, Horicon (452H); 3d Sire, May Boy (71), imported.

Dam, Helena 4th 147, by imported Omer Pasha (473); 2d Dam, Helena 3d 146, by imported May Boy (71); 3d Dam, Brenda (547), by imported Megunticook (251); 4th Dam, imported Helena (774).

578. Kentucky 3d.

Calved April 22, 1871; bred and owned by Allen Lombard, Augusta, Me.

Sire, Kentucky 52; 2d Sire, Horicon (452H); 3d Sire, May Boy (71), imported.

Dam, Helena 4th 147; by Omer Pasha (473), imported.

579. Kerne Bly.

Calved August, 1866; bred and owned by E. H. Hyde, Stafford, Conn.

Sire, Devoni 196; 2d Sire, Dirigo (606); 3d Sire, imported Exeter (198).

Dam, Nelly Bly 5th 647, by Nelson 75; 2d Dam, Nelly Bly 265, by imported Megunticook (251); 3d Dam, Beauty 3d (524), by Bloomfield (148); 4th Dam, Beauty (523), by Exchange 197; 5th Dam, Old Fancy (709), by imported Taurus (320).

580. King George.

Calved June 30, 1871; bred and owned by J. J. Scarff, New Carlisle, Clark Co, Ohio.

Sire, Bounty 15; 2d Sire, Priam 87; 3d Sire, Sultan (122).

Dam, Rose 1241, by Frank Quartly 39; 2d Dam, Blossom 47, by Priam 87; 3d Dam, Daisy 3d 75, by imported Herod (214); 3d Dam Daisy 73, by imported Anchises (140).

581. Kirk Ayrs.

Calved March, 1850; bred by S. Sturgis, Duncan Falls, Ohio, and owned by Kirk Ayrs of Taylorsville, Muskingum Co., Ohio.

Sire, Rollo (546H); 2d Sire, imported Eclipse (191).

Dam, Flora (1284H), by imported Eclipse (191); 2d Dam, a Coke Devon cow, certified to by George Patterson.

582. Lacousie 2d.

Calved May 25, 1869; bred and owned by H M. Sessions, South Wilbraham, Mass.

Sire, New England 294; 2d Sire, Nelson 75; 3d Sire, Roscius (267).

Dam, Minnie 4th 248, by Meriden 66; 2d Dam, Minneola 244, by Reubens 2d 105; 3d Dam, Jane 161, by imported Albert (2).

583. Lacousie 3d.

Calved February 17, 1872; bred and owned by H. M. Sessions, South Wilbraham, Mass.

Sire, New England 294; 2d Sire, Nelson 75.

Dam, Minnie 4th 247, by Meriden 66; 2d Dam, Minneola 244, by Reubens 2d 105; 2d Dam, Jane 161, by imported Albert (2).

583 1-2. Lansing.

Calved September 24, 1871; bred by the Michigan State Agricultural College, Lansing, Mich.

Sire, imported Prince of Wales 317; 2d Sire, Havelock (425).

Dam, Jeanette 1040, by Oxford 631; 2d Dam, Jenny (1332H), by Blucher (149); 3d Dam, imported Lily (263), by Baronet (6).

584. Leslie.

Calved July 12, 1871; bred and owned by E. H. Hyde, Stafford, Conn.

Sire, Hyde's Fazio 559, out of Fairy 10th 475; 2d Sire, Lion 265.

Dam, Lizzie Lottie 1103, by Lion 265; 2d Dam, Lizzie 212, by Kossuth 53; 3d Dam, Jane 161, by imported Albert (2).

Lion received the sweepstakes medal at the New England Fair, in 1871; Fazio in 1870; and Fairy 10th, in 1867.

585. Lincoln.

Calved May, 1863; bred by S. and L. Hurlbut, Winchester, Conn.; the property of H. M. Hall, East Burke, Vt.

Sire, Young Tecumseh 151; 2d Sire, Tecumseh (567H); 3d Sire, Frank Quartly (205), imported.

Dam, Lophorn 215, by Roscius (267); 2d Dam, Bobtail Beauty, by Bloomfield (148); 3d Dam, Beauty 4th (525), by Bloomfield (148); 4th Dam, Beauty (523), by Exchange (197); 5th Dam, Old Fancy (709), by Taurus (320), imported.

586. Lincoln.

Calved in Spring of 1864; bred by S. and L. Hurlbut; the property of John D. Ripley, West Granville, Mass.

Sire, Connewango 25; 2d Sire, Megunticook 65; 3d Sire, Hiawatha 47; 4th Sire, imported Comet 22.

Dam, Kate 183, by Roscius (267); 2d Dam, Beauty 3d (524), by Bloomfield (148); 3d Dam, Beauty (523), by Exchange (197); 4th Dam, Old Fancy (709), by imported Taurus (320).

587. Linsley.

Calved April 30, 1871; bred by H. M. Sessions, South Wilbraham, Mass.; the property of R. H. Wilson, Tabo, Lafayette Co., Mo.

Sire, New England 294; 2d Sire, Nelson 75; 3d Sire, Roscius (267); 4th Sire, imported Albert (2).

Dam, Nelly Bly 4th 267, by imported Comet 22; 2d Dam, Nelly Bly 265, by imported Megunticook (251); 3d Dam, Beauty 3d (524), by Bloomfield (148); 4th Dam, Beauty (523), by Exchange (197); 5th Dam, Old Fancy (709), by Taurus (320), imported in 1817.

588. Lion. (Same as 265.)

Calved July 2, 1863; bred by B. H. Andrews, Waterbury, Conn.; the property of William Mattoon, Springfield, Mass.

Sire, Brandywine 17; 2d Sire, Hannibal (441H); 3d Sire, imported Albert (2).

Dam, Gipsy 3d 138, by Reuben 106; 2d Dam, Gipsy Maid (1302H), by Baron, imported by John Allen, Saybrook, Conn.; 3d Dam, Pretty Maid, imported by Mr. Allen.

Lion has taken 23 prizes at different Fairs, most of them being first prizes, and the sweepstake medal at the New England Fair, at Lowell, in 1871.

589. Locomotive.

Calved September 15, 1871; bred by Luther Rawson, Oak Creek, Wis.; the property of John J. Ross, Mineral Point, Iowa Co., Wis.

Sire, Carter 457; 2d Sire, Rowley 670; 3d Sire, Molton 611.

Dam, Blanche 835, by Prince Albert 644 ; 2d Dam, Maggie 1116, by imported May Boy (71); 3d Dam, May 1112, by May Boy (71); 3d Dam, Octavia 275, by Bloomfield (373H).

590. Lord Elgin. (156 C. S. R.)

Calved April 6, 1860; bred by Mr. C. Courtice, Darlington, Durham Co., Ontario, Canada; the property of Daniel Tye, Wilmot, Waterloo Co., Ontario, Canada.

Sire, Duke of Devonshire 496.

Dam, Beauty 791, (1165a), (61 C S R), bred by Peter Stacey, Litson, Devonshire, England; imported by Christopher Courtice, Darlington, U. C.

591. Lovely's Huron 3d.

Calved February, 1869; bred by and the property of Walter Cole, Batavia, Genesee Co., N. Y.

Sire, Queen Ann's Huron 320; 2d Sire, Huron 249.

Dam, Lovely 18th 593, by Young Exeter (765); 2d Dam, Lovely 3d (857), by Washington (130), imported; 3d Dam, Lovely (854), by Megunticook (251), imported; 4th Dam, Lovely (264), by Hundred Guinea (56); 5th Dam, Lovely, by Forester (46).

592. Lord John Russell. (106 C. S. R.)

Calved in Spring of 1855; bred by W. H. Lock; the property of John Davey, Clark, Durham Co., Canada.

Sire, Old Frank Merson 516, imported.

Dam, imported by Mr. Lock, from England.

Lord John Russell was awarded the first prize at the Provincial Shows in 1858 and 1860, with the sweepstakes gold medal.

593. Macomb.

Calved March 29, 1870; bred by P. K. Leech, Utica, Mich.

Sire, Megunticook 65; 2d Sire, Hiawatha 47; 3d Sire, Comet 22, imported.

Dam, Lily 583, by Prince 310; 2d Dam, Sappho 13th 705, by imported Washington (130).

594. Mahaska.

Calved August 5, 1868; bred by C. D. Bent; the property of W. S. Edgar, Oskaloosa, Iowa.

Sire, Victor 363; 2d Sire, Megunticook (251), imported; 3d Sire, Prince Albert (102); 4th Sire, Hundred Guinea (56).

Dam, Flora 4th 122, by imported May Boy (71); 2d Dam, Flora 2d 120, by imported Eclipse (191).

595. Majesty.

Calved July 14, 1868; bred by E. H. Hyde, Stafford, Conn.; the property of J. M. Hunter, Ashley, Washington Co., Ill.

Sire, Lion 265; 2d Sire, Brandywine 17; 3d Sire, Hannibal (441H); 4th Sire, imported Albert (2).

Dam, Majestic 2d 225, by imported Comet 22; 2d Dam, imported Majestic 224.

596. Major.

Calved May 15, 1869; bred and owned by Truman Baker, Earlville, Madison Co., N. Y.

Sire, Joe Hooker 261; 2d Sire, Huron 2d 250; 3d Sire, Huron 249; 4th Sire, Exeter (198), imported.

Dam, Nancy Dawson 257; 2d Dam, Extra 93, by Bishop 11.

597. Major.

Calved September 8, 1870; bred and owned by Lewis Drake, Utica, Mich.

Sire, Genesee 221; 2d Sire, Queen Ann's Huron 320; 3d Sire, Huron 249.

Dam, Helena 20th 519, by Hiawatha (432), imported; 2d Dam, Helena 5th (1309H), by May Boy (71), imported.

598. Massachusetts.

Calved August 10, 1871; bred and owned by William Mattoon, Springfield, Mass.

Sire, Springfield 2d 682; 2d Sire, Major 275.

Dam, Bell 2d 804, by imported Prince of Wales 652; 2d Dam, Bell 803, by imported Albert (2); 3d Dam, Fanny (715), by Bloomfield (148).

599. Matchless.

Calved May 29, 1869; bred by Lewis Drake, Utica, Mich.; the property of John Evans, Holly, Mich.

Sire, Genesee 221; 2d Sire, Queen Ann's Huron 320; 3d Sire, Huron 249.

Dam, Cherry 1st 423, by Don Pedro 2d 201; 2d Dam, Sappho 8th 704, by Quartly (284).

600. Manitowoc.

Calved May 10, 1871; bred by E. H. Hyde, Stafford, Conn.; the property of Egbert M. Rogers, North Cornwall, Conn.

Sire, Jack 256; 2d Sire, Nero 79; 3d Sire, Megunticook 65; 4th Sire, Hiawatha 47; 5th Sire, imported Comet 22.

Dam, Minta 2d 628, by Sam 2d 109; 2d Dam, Pansy 277, by Stafford 2d 115; 3d Dam, Beauty 25, by imported Albert (2).

601. May Boy.

Calved March 12, 1871; bred by and the property of D. C. May, Rochelle, Ogle Co, Ill.

Sire, Madison 272; 2d Sire, Frank Baker 38; 3d Sire, Frank Morris (433H); 4th Sire, Sir Walter Raleigh (560H); 5th Sire, Frank Quartly (205).

Dam, Fancy 2d 479, by Huron 2d 250; 2d Dam, Fancy 478; 3d Dam, Flora 118; 4th Dam, Jenny Lind 2d (1339H), by Baltimore (363H).

602. May Boy.

Calved June 15, 1868; bred by Luther Rawson, Oak Creek, Wis.; the property of W. F. Smith, Elkhorn, Walworth Co., Wis.

Sire, Prince Albert 644.

Dam, Corrinne 2d 881, by imported May Boy (71); 2d Dam, Corrinne 66, by Eclipse 2d, from Josephine (1345) and Bloomfield (373H); 3d Dam, Lavinia (1370H), by imported Herod (214).

603. May Boy.

Calved July 10, 1871; bred and owned by Luther Rawson, Oak Creek, Wis.

Sire, Carter 457; 2d Sire, Rowley 670; 3d Sire, Molton 611.

Dam, Maggie 1116, by imported May Boy (71); 2d Dam, May 1112, by May Boy (71); 3d Dam, Octavia 275, by Bloomfield (373H).

604. Megunticook 2d.

Calved June 5, 1868; bred by Ira H. Butterfield, Lapeer, Mich.; owned by Calvin Pierce, Disco, Mich.

Sire, Megunticook 65; 2d Sire, Hiawatha 47; 3d Sire, Comet 22, imported.

Dam, Helena 25th 521, by Omer Pasha (473), imported; 2d Dam, Helena 7th (1393), by May Boy (71), imported; 3d Dam, Helena 2d (775), by Megunticook (251), imported; 4th Dam, Helena (774), imported.

605. Melig.

Calved November 18, 1871; bred and owned by E. H. Hyde, Stafford, Conn.

Sire, Lion 265; 2d Sire, Brandywine 17.

Dam, Majestic 2d 225, by imported Comet 22; 2d Dam, imported Majestic 224.

606. Mewanitoc.

Calved November 25, 1869; bred and owned by C. D. Bent, Columbus City, Iowa.

Sire, Potomac (528H); 2d Sire, imported Omer Pasha (513H).

Dam, Belle of Winchester (1180H), by imported Albert (2); 2d Dam, Lora, by imported Albert (2).

607. Milo.

Calved February 20, 1868; bred and owned by Dr. D. C. Tandy, St. Louis, Mo.

Sire, Crusader 479; 2d Sire, Red Jacket 98; 3d Sire, Priam 87.

Dam, Blossom 837, by Priam 87; 2d Dam, Primrose 295, by imported Herod (214); 3d Dam, Lily 204, by Herod (214); 4th Dam, Fancy 103, by imported Anchises (140); 5th Dam, imported by Francis Rotch, Morris, Otsego Co., N. Y.

608. Milton.

Calved March 21, 1870; bred by D. C. May, Rochelle, Ogle Co., Ill.; the property of James Garrett, Jr., Ashton, Lee Co., Ill.

Sire, Madison 272; 2d Sire, Frank Baker 38; 3d Sire, Frank Morris (4331I); 4th Sire, Sir Walter Raleigh (560H); 5th Sire, Frank Quartly (205).

Dam, Gipsy 504, by Huron 2d 250; 2d Dam, Katy 562, by Robinhood (543H); 3d Dam, Fancy 478, by Young Baltimore (599H); 4th Dam, Flora 118, by Sir Walter Raleigh (560H).

609. Minstrel.

Calved May, 1857; bred by the late WILLIAM BUCKMINSTER, Framingham, Mass.; the property of DEXTER GREENWOOD, Hollis, N. H.

Sire, Paul Dombey (523H); 2d Sire, Bloomfield (148); 3d Sire, imported Eclipse (191).

Dam, Jenny Lind (1337H), by Bloomfield (148); 2d Dam, bred by the Messrs. Hurlbut, from the Patterson stock.

610. Mohawk.

Calved April 15, 1868; bred and owned by TRUMAN BAKER, Earlville, Madison Co., N. Y.

Sire, Frank Baker 38; 2d Sire, Frank Morris (433H); 3d Sire, Sir Walter Raleigh (560H).

Dam, Lady Hilton 572; 2d Dam, Alida 356, by Empire 424; 3d Dam, Edith (155), imported; 4th Dam, Emily (158).

Mohawk won the first prize at the New York State Fair, in 1870, at Utica.

611. Molton.

Calved in 1852; bred by H. BOWEN, Utica, N. Y.; purchased in September, 1852, by John Wade, P. R Wright and Alexander Alcom, delegates from the Northumberland County Agricultural Society, Canada, and guaranteed by Messrs. H. Bowen, M. C. Remington and D. H. Han, to be a pure bred Devon.

Sire, bred by the Hurlbuts of Winchester, Conn.

Dam, from the Stock of Mr. Beck of Wyoming Co., N. Y.

612. Monarch.

Calved March 20, 1868; bred by W. Z. PETERS, London, Canada; sold in 1869, to H. H. Spencer, Whitly, Canada, and in 1870, to DAVID MERRILL, Prairie Home, Shelby Co., Ill.

Sire, Eclipse 503, bred by John Pincomb, Esq., London, Canada; 2d Sire, imported Prince of Wales 117; 3d Sire, Havelock (425).

Dam, Thrifty 1283, by imported Frank Merson 516; 2d Dam, Truefit 2d, by imported May Boy (249); 3d Dam, Truefit (1096), imported from the herd of the Earl of Leicester, England, by George Vail, Troy, N. Y., by Monarch (77).

613. Monarch 2d.

Calved February 20, 1871; bred and owned by Truman Baker, Earlville, Madison Co., N. Y.,

Sire, Frank Baker 38; 2d Sire, Frank Morris (433H).

Dam, Lady Hilton 572; 2d Dam, Alida 356; 3d Dam, Edith (155), imported.

614. Monitor.

Calved May, 1868; bred and owned by David Merrill, Prairie Home, Shelby Co., Ill.

Sire, Sumpter 119; 2d Sire, imported May Boy (71).

Dam, Victoria 1303, by Sumpter 119; 2d Dam, Josephine 2d 174, by May Boy (71).

615. Monitor.

Calved May 26, 1867; bred by H. M. Hall, East Burke, Vt.; the property of John B. Sanborn, East Concord, N. H.

Sire, Lincoln 585; 2d Sire, Young Tecumseh 151.

Dam, Fancy, by Diamond 197; 2d Dam, Broadback, by Exchange 215; 3d Dam, Fancy, by imported Albert (2); 4th Dam, Fancy 3d (712), by Bloomfield (148).

616. Monitor.

Calved November 15, 1869; bred and owned by E. H. Hyde, Stafford, Conn.

Sire, Kerne Bly 579; 2d Sire, Devoni 196; 3d Sire, Dirigo (606); 4th Sire, imported Exeter (198).

Dam, Majestic 2d 225, by imported Comet 22; 2d Dam, imported Majestic 224.

617. Mothe.

Calved January, 1870; bred and owned by E. H. Hyde, Stafford, Conn.

Sire, Kerne Bly 579; 2d Sire, Devoni 196; 3d Sire, Dirigo (606); 4th Sire, imported Exeter (198).

Dam, Fairy 5th 100, by Hiawatha 47 ; 2d Dam, Fairy 2d (1263H), by imported Comet 22; 3d Dam, imported Fairy 97, by Baron (4).

618. Mulock.

Calved November, 1870; bred and owned by E. H. Hyde, Stafford, Conn.

Sire, Kerne Bly 579; 2d Sire, Devoni 196; 3d Sire, Dirigo (606); 4th Sire, imported Exeter (198).

Dam, Majestic 2d 225, by imported Comet 22; 2d Dam, imported Majestic 224.

619. Nameaug.

Calved April 24, 1867; bred by William Gorton, Waterford, Conn.; the property of E. H. Hyde, Stafford, Conn.

Sire, Woronoco 376; 2d Sire, Sam 2d 109; 3d Sire, Sam 108; 4th Sire, imported Reubens (116).

Dam, Hattie 1005, by Brandywine 17; 2d Dam, Lily 206, by Waterbury (586H); 3d Dam, Silver Medal 320, by Hannibal (441H).

Nameaug received six second and third prizes in 1870 and 1871.

620. Napoleon.

Calved January 1, 1866; bred and owned by Joseph Hilton, New Scotland, Albany Co., N. Y.

Sire, Sachem (554H); 2d Sire, Horicon (452H), (439); 3d Sire, May Boy (71), imported by Mr. Wainwright.

Dam, Wild Rose, 1314, by Empire (424H); 2d Dam, Moss Rose (904), by Duke of York (37); 3d Dam, Nonpareil (924), imported by Mr. Wainwright, Rhinebeck, N. Y.

621. Nemophilla's Huron.

Calved August, 1870; bred by and the property of Walter Cole, Batavia, N. Y.

Sire, Queen Ann's Huron 320; 2d Sire, Huron 249.

Dam, Nemophilla 1170, by Omer Pasha (473); 2d Dam, Morina (1521), by May Boy (71); 3d Dam, Nora (928), by imported Megunticook (251); 4th Dam, Helena (774), imported.

622. Nero.

Calved June 27, 1867; bred and owned by Allen Lombard, Augusta, Me.

Sire, Kentucky 52 ; 2d Sire, Horicon (452H); 2d Dam, May Boy (71), imported.

Dam, Helena 3d 146, by May Boy (71), imported; 2d Dam, Brenda (547), by imported Megunticook (251); 3d Dam, imported Helena (774).

623. Nero.

Calved February 20, 1871 ; bred and owned by William Mattoon, Springfield, Mass.

Sire, Springfield 2d 682 ; 2d Sire, Major 275.

Dam, Gazelle 982, by Devoni 196; 2d Dam, Gem 2d 135, by Megunticook 65; 3d Dam, Gem 134, by Kossuth 53; 4th Dam, Lady Jane 195, by imported Bloomfield (372H); 5th Dam, imported by the Massachusetts Society for the Promotion of Agriculture, in 1844, from the Earl of Leicester, England.

624. Noble.

Calved January 12, 1868; bred by A. C. Howard, Zanesville, Ohio; the property of Caldwell & Co., Sharon, Noble Co., Ohio.

Sire, Marylander 278 ; 2d Sire, Mars (482H).

Dam, Celia 416, by S. A. Douglass 331 ; 2d Dam, Ophelia 652, by Duke of Beaufort (400H); 3d Dam, Rena (1461H), by Rollo (546H).

625. Norfolk.

Calved December 7, 1868 ; bred by E H. Hyde, Stafford, Conn. ; the property of William Gorton, Waterford, Conn.

Sire, Lion 265 ; 2d Sire, Brandywine 17.

Dam, Nelly Bly 5th 647, by Nelson 75 ; 2d Dam, Nelly Bly 265, by imported Megunticook (251).

626. Norina's Huron.

Calved March 29, 1870 ; bred by S. C. Wainwright ; the property of Walter Cole, Batavia, N. Y.

Sire, Iroquois 564, bred by the late E. G. Faile ; 2d Sire, Cayuga (587).

Dam, Norina (1521), by May Boy (71), imported ; 2d Dam, Nora (928). by imported Megunticook (251) ; 3d Dam, Helena (774), imported.

627. Odin.

Calved June 25, 1870; bred and owned by W. C. Flagg, Moro, Madison Co., Ill.

Sire, Olaf 628; 2d Sire, Worth 377.

Dam, Hillgerda 528, by Red Jacket 99; 2d Dam, Norna 274, by Red Path 101.

628. Olaf.

Calved June 11, 1867; bred by and the property of W. C. Flagg, Moro, Madison Co., Ill.

Sire, Worth 377; 2d Sire, May Boy (71), imported.

Dam, Belle of the West (1179H), by Megunticook (251); 2d Dam, Belle of Winchester (1180H), by Albert (2), imported.

629. Oleander.

Calved June 25, 1871; bred and owned by John Armstrong, Maple Grove Farm, Arcola, Ill.

Sire, Badger 410; 2d Sire, Barrena 425; 3d Sire, General 40.

Dam, Olena 2d 1188, by Royal Duke (329); 2d Dam, Olena 657, by Prince of the West 318; 3d Dam, Ella 457, by Duke of Devon 2d 206.

630. Osceola 3d.

Calved July 19, 1870; bred by Franklin Kimball, Iowa City, Iowa; the property of E. Thomas Preston, Fillmore Co., Minn.

Sire, Osceola (517H); 2d Sire, imported Washington (130).

Dam, Fanny Fern (1277H), by imported Megunticook (251); 2d Dam, Lady Kate 3d (1361H), by Quartly (284).

631. Oxford.

Calved February 15, 1865; bred by Mark Hazle, Warwick, Canada West; the property of John Allen, Coldwater, Mich.

Sire, Wallace 699½; 2d Sire, Gen. Hooker 231.

Dam, Jenny Lind 1050½, by Gen. Hooker 231; 2d Dam, Jenny Lind 1st 1050 a, by the Duke (570H).

632. Ozark.

Calved May 28, 1869; bred by Isaac N. Phillips; sold to J. A. Carpenter & Co., now the property of E. N. Clark and G. C. Hanford, South Pass, Ill.

Sire, Glausus 45; 2d Sire, imported May Boy (71).

Dam, Stella 326, by imported May Boy (71); 2d Dam, Clara (1204H), by imported Herod (214).

633. Patterson.

Calved November 9, 1871; bred and owned by Dr. J. C. Morris, West Chester, Penn.

Sire, Prince of Wales 2d 653; 2d Sire, imported Prince of Wales 652; 3d Sire, Prince Alfred (709).

Dam, Bessie 823, by Young Chatsworth 707; 2d Dam, by Young Herod 710; 3d Dam, by Timour 691; 4th Dam, a Patterson Devon.

634. Pemigewasset.

Calved August 20, 1866; bred and owned by E. H. Hyde, Stafford, Conn.

Sire, Sam 2d 109; 2d Sire, Sam 108; 3d Sire, imported Reuben (116).

Dam, Majestic 2d 225, by imported Comet 22; 2d Dam, imported Majestic 224.

Pemigewasset received the second prize at the New England Fair, at Lowell, in 1871. His portrait is published in the American Agriculturist for May, 1870.

635. Pennecook.

Calved September 9, 1870; bred and owned by John B. Sanborn, East Concord, N. H.

Sire, Gen. Butler 222; 2d Sire, Kentucky 52; 3d Sire, Horicon (452H); 4th Sire, imported May Boy (71).

Dam, May Queen 1136, by Lincoln 585; 2d Dam, Red Face 1219, by Winchester 372; 3d Dam, Lady Hurlbut 573.

636. Pittston.

Calved December 27, 1869; bred by Allen Lombard, Augusta, Me.; the property of J. F. Bragdon, Pittston, Me.

Sire, Kentucky 52; 2d Sire, Horicon (452H); 3d Sire, May Boy (71), imported.

Dam, Rebe 300; 2d Dam, Jessie 172.

637. Plowboy.

Calved March 10, 1861; bred by HORACE CAPRON; the property of LUTHER RAWSON, Oak Creek, Wis.

Sire, imported May Boy (71); 2d Sire, Duke of York (37); 3d Sire, Quartly's Prince of Wales (105).

Dam, Florence 127, by Bloomfield (373H); 2d Dam, Clara (1204H), by imported Herod (214).

638. Prairie Farmer.

Calved August 31, 1868; bred and owned by JAMES THOMSON, Philo, Champaign Co., Ill.

Sire, Young Lord Portman 711; 2d Sire, imported Prince of Wales 317; 3d Sire, Havelock (425); 4th Sire, Palmerston (476); 5th Sire, Eclipse (190); 6th Sire, Nelson (83); 7th Sire, Prince of Wales (105).

Dam, Miss Quartly 633, by imported William Lyden; 2d Dam, Flower, imported by Mr. Lock, and bred by Mr. Boucher, Devon, England.

Prairie Farmer 638, was awarded the first premium at the Illinois State Fair, in 1868, 1869, 1870 and 1871, also the first premium at six County Fairs.

639. The President. (904.)

Calved November, 1866; bred by JAMES DAVY, North Molton, England; imported in 1868, by the late George Patterson, now owned by S. T. C. BROWN, Sykesville, Md.

Sire, Duke of Flitton 2d (825); 2d Sire, Duke of Flitton (613); 3d Sire, Napoleon (259).

Dam, Temptress (1672), by Davy's Napoleon 3d (464); 2d Dam, Pink (955), by Nelson (83); 3d Dam, Pink (348).

Duke of Flitton (613), and Temptress (1672), gained the two gold medals for the best male and female Devons shown at the Royal Agricultural show at Battersea.

The President received the first premium at the Maryland State Show at Baltimore, in 1869, also the first at the same show in 1870 and 1871, and was at the head of the herd that won the first prize in 1869, 1870 and 1871; also won the champion cup of the Society, having taken the highest premium three years in succession.

640. Priam 2d.

Calved October, 1866; bred and owned by L. G. Collins, Gilead, Lewis Co. Mo.

Sire, Red Jacket 98; 2d Sire, Priam 87, imported in the cow; 3d Sire, Dutton (122); 4th Sire, Northampton (86).

Dam, Buttercup 54, by Priam 87; 2d Dam, Sprightly 325, by imported Herod (214); 3d Dam, by imported Eclipse (191); 4th Dam, by imported Anchises (140); 5th Dam, imported by Mr. Patterson, in 1817, from the herd of the Earl of Leicester, England.

641. Prince.

Calved May 11, 1871; bred and owned by George F. Beede, Fremont, N. H.

Sire, Duroc 209; 2d Sire, Nelson 75; 3d Sire, Roscius (267); 4th Sire, Albert (2), imported.

Dam, Bessie 389, by Wonoco 374; 2d Dam, Devonia (1925) bred by George Patterson of Maryland, by imported Herod (214); 3d Dam, by imported Eclipse (191); 4th Dam, by imported Anchises (140); 5th Dam, by imported Taurus (320); 6th Dam, Coke Devon.

642. Prince.

Calved March 26, 1871; bred by W. E. Arnold, Otego, Otsego Co., N. Y.; the property of T. and P. H. Yale, Nineveh, Broome Co., N Y.

Sire, Young Washington 387; 2d Sire, Gen. Grant 226; 3d Sire, Cayuga (587).

Dam, Effie (1301), by Tecumseh (567H); 2d Dam, imported Eveleen (691), by Earl of Exeter (38).

643. Prince Albert.

Calved May 1, 1871; bred and owned by W. E. Arnold, Otego, Otsego Co., N. Y.

Sire, Young Washington 387; 2d Sire, Gen. Grant 226; 3d Sire, Cayuga (587); 4th Sire, Tecumseh (567H); 5th Sire, imported Frank Quartly (205).

Dam, imported Princess Beatrice 1210, by Crown Prince (604); 2d Dam, Verbena (2423), by Claredon (385); 3d Dam, Bloomer (541), by Earl of Exeter (38).

644. Prince Albert.

Calved March 1, 1861; bred by E. M. Danforth, Summit, Wis.; the property of Luther Rawson, Oak Creek, Wis.

Sire, Nero, bred by Mr. Washburn, Otsego, N. Y.; 2d Sire, Baltimore, bred by Mr. Patterson of Maryland; 3d Sire, imported Herod (214).

Dam, Cora, bought of Mr. Washburn by Mr. Danforth, by Herod (214).

645. Prince Alexis.

Calved June, 1868; bred by William H. Lock; the property of Joseph Simms, Urbana, Champaign Co., Ill.

Sire, Young Lord Portman 711; 2d Sire, imported Prince of Wales 317; 3d Sire, Havelock (425).

Dam, Rose 695, by Duke of Wales 208; 2d Dam, Cherry 2d, by imported Frank Merson 516; 3d Dam, Cherry, bred by Francis Quartly, England, and imported by Mr. Lock.

646. Prince George.

Calved April 5, 1868; bred by O. B. King, Watertown, Conn.; kept by William B. Perkins, Bryan, Williams Co., Ohio.

Sire, Red Jacket 663; 2d Sire, Jerry 2d 570; 3d Sire, Jerry 49; 4th Sire, Bobolink 12.

Dam, Adelaide 2d 757, by Prince John 3d 91; 2d Dam, Adelaide 3, by Orphan Boy 83; 3d Dam, Rose 314, by Baltimore (364).

647. Prince of Iowa.

Calved July 20, 1868; bred by J. E. L. Carey, Tipton, Iowa; the property of Jerome Daniels, Walnut Grove, Scott Co., Iowa.

Sire, Iowa 253; 2d Sire, Holliday, out of Victoria 2d 732; 3d Sire, imported May Boy (71); 4th Sire, Duke of York (37); 5th Sire, Quartly's Prince of Wales (105); 6th Sire, Prince Albert (102).

Dam, July Flower 3d 555, by Osceola (517H); 2d Dam, July Flower 2d (806), by Volunteer (128); 3d Dam, July Flower (238), imported by W. R. Sanford, Orwell, Vt.

648. Prince John 5th.

Calved March 20, 1866; bred by E. H. Hyde, Stafford, Conn.; the property of John M. Weare, Seabrook, N. H.

Sire, Nelson 75; 2d Sire, Roscius (267); 3d Sire, Albert (2), imported.

Dam, Lucy 596, by Prince John 3d 90; 2d Dam, Fairy 5th 100, by Hiawatha 47; 3d Dam, Fairy 2d (1263), by Comet 22; 4th Dam, Fairy 97, imported, by Baron (4).

He won the first prize at the New England Agricultural Fair, held at Manchester, N. H., in 1870.

649. Prince John 6th.

Calved May 12, 1871; bred and owned by E. H. Hyde, Stafford, Conn.

Sire, Prince John 5th 648; 2d Sire, Nelson 75.

Dam, Hattie 2d 511, by McClellan 2d 280; 2d Dam, Hattie 510, by Connewango 25, bred by Mr. Hyde, and sold to Mr. Hurlbut, Winchester, Conn.

650. Prince of Macomb.

Calved April 12, 1871; bred and owned by Lewis Drake, Utica, Mich.

Sire, Genesee 221; 2d Sire, Queen Ann's Huron 320; 3d Sire, Huron 249.

Dam, Louisa 592; 2d Dam, Cherry 3d 420, by Chingacook (158).

651. Prince of Meridian.

Calved August 26, 1868; bred by Michigan State Agricultural College, Lansing, Mich.; the property of John Allen, Coldwater, Mich.

Sire, imported Prince of Wales 317; 2d Sire, Havelock (425); 3d Sire, Palmerston (476); 4th Sire, Eclipse (190); 5th Sire, Nelson (83); 6th Sire, Quartly's Prince of Wales (105).

Dam, Eveleen 5th 466; 2d Dam, imported Eveleen (691); 3d Dam, Ruby (1035); 4th Dam, Pink (952); 5th Dam, bred by Mr. John Halse.

Prince of Meridian has taken three first premiums at the Michigan State Fairs.

651 1-2. Prince of Wales.

Calved April 10, 1867; bred by Samuel Toms, Ontario, Canada; the property of Samuel Ingels, Oskaloosa, Iowa.

Sire, Duke of Darlington 498; 2d Sire, imported Buck of Devon 452.

Dam, imported Beauty 792, (1165a), bred by Peter Stacy, Litson, Devonshire, and imported by Christopher Courtice, Darlington, Ontario, Canada.

652. Prince of Wales.

Calved August 31, 1864; bred by HER MAJESTY THE QUEEN OF ENGLAND, imported by R. W. Cameron, Clifton, Staten Island, N. Y.; the property of JOSEPH HILTON, New Scotland, Albany Co., N. Y.

Sire, Prince Alfred (709), from Fancy (703); 2d Sire, Colonel (387); 3d Sire, Zouave (556), from Heartsease (219); 4th Sire, Abd-el-Kader (134), from Pretty Maid (363); 5th Sire, Earl of Exeter (38), from Cherry (66E); 6th Sire, Baronet (6E), from Beauty (20); 7th Sire, Prince of Wales (105), from Duchess (146); 8th Sire, Prince Albert (102); 9th Sire, Hundred Guinea (56), from Curly (92); 10th Sire, Sillifant (120), from Pretty Maid (364).

Dam, Peony, by Saracen (520a); 2d Dam, Crocus (1238), by Baronet (6); 3d Dam, Violet, from Mr. John Halse's noted herd of Molland, Devon, England.

653. Prince of Wales 2d.

Calved September 12, 1868; bred by JOSEPH HILTON, New Scotland, Albany Co., N. Y., the property of Dr. J. CHESTON MORRIS, Fernbank, near West Chester, Chester Co., Penn.

Sire, imported Prince of Wales (652).

Dam, Ida 1029, by Sachem (554); 2d Dam, imported Edith (155).

654. Prince of Wales 6th.

Calved November 25, 1869; bred by JOSEPH HILTON, New Scotland, Albany Co., N. Y.; the property of M. F WATKINS, Hinsdale, Mass.

Sire, imported Prince of Wales 652; 2d Sire, Prince Alfred (709); 3d Sire, Colonel (387); 4th Sire, Zouave (556).

Dam, Nonpareil 2d; 2d Dam, Empress Nonpareil 934, by Empire (424H); 3d Dam, Nonpareil (924), imported by C. S. Wainwright.

655. Prince of Wales 8th.

Calved September 30, 1870; bred and owned by JOSEPH HILTON, New Scotland, Albany Co., N. Y.

Sire, imported Prince of Wales 652; 2d Sire, Prince Alfred (709).

Dam, Nonpareil 5th 1177, by Napoleon 620; 2d Dam, Nonpareil 3d 1176, by Empire 2d (425H); 3d Dam, Empire's Nonpareil, by Empire (424H); 4th Dam, Nonpareil (924), imported by Mr. Wainwright, Rhinebeck, N. Y.

656. Prince of Wales 9th.

Calved February 10, 1871; bred and owned by JOSEPH HILTON, New Scotland, N. Y.

Sire, imported Prince of Wales 652; 2d Sire, Prince Alfred (709E).

Dam, Edith 2d 920, by Sachem (554H); 2d Dam, Edith (155E), imported by L. G. Morris, Fordham, N. Y.

657. Prince of Wales 10th.

Calved March 20, 1871; bred and owned by JOSEPH HILTON, New Scotland, Albany Co., N. Y.

Sire, imported Prince of Wales 652; 2d Sire, Prince Alfred (709).

Dam, Bell 2d 801, by Sachem (554H); 2d Dam, Bell 803, bred by S. and L Hurlbut, by imported Albert (2); 3d Dam, Fancy (715), by Bloomfield (148).

658. Punch.

Calved November 27, 1869, twin with Juda 1066; bred and owned by J. CHESTON MORRIS, M. D., West Chester, Penn.

Sire, Dick 485; 2d Sire, imported Dick Taylor 486.

Dam, Nannie 1161, by Young Chatsworth 707; 2d Dam, by Young Herod 710; 3d Dam, by Timour 691; 4th Dam, bred by George Patterson.

659. Randolph.

Calved March 24, 1870; bred by and the property of D. C. MAY, Rochelle, Ogle Co., Ill.

Sire, Madison 272; 2d Sire, Frank Baker 38; 3d Sire, Frank Morris (433H); 4th Sire, Sir Walter Raleigh (560H); 5th Sire, Frank Quartly (205).

Dam, Fancy 2d 479, by Huron 2d 250; 2d Dam, Fancy 478; 3d Dam, Flora 118; 4th Dam, Jenny Lind 2d (1339H), by Baltimore (363H).

660. Redcoat.

Calved May 15, 1871; bred and owned by W. C. FLAGG, Moro, Madison Co., Ill.

Sire, Olaf 628; 2d Sire, Worth 377; 3d Sire, imported May Boy (71).

Dam, Fulla 979, by Karnack 576; 2d Dam, Breda 49, by Red Path 101; 3d Dam, Lily 207, by imported Herod (214).

661. Red Cloud.

Calved May 20, 1870; bred by JAMES THOMSON, Philo, Champaign Co., Ill.; the property of JAMES BOYLE and JAMES CHRISTY, Ayers' Point, Washington Co., Ill.

Sire, Prairie Farmer 638; 2d Sire, Young Lord Portman 711; 3d Sire, imported Prince of Wales 317.

Dam, Cherry 860, by imported Prince of Wales 317. See Cherry 860.

662. Red Dick.

Calved August 31, 1871; bred and owned by MOSES BLAKE, Bonn, Washington Co., Ohio.

Sire, Jack 565; 2d Sire, Marylander 278; 3d Sire, Mars (482); 4th, Sire, Red Rose (290), imported by Mr. Tainter.

Dam, Medora 612, by S. A. Douglass 331; 2d Dam, Fleda (489), by Duke of Beaufort (400H); 3d Dam, Jenny Willer (1343H), by Beauty (365H); 4th Dam, Rena (1461H), by Rollo (546H); 5th Dam, Flora (1284H), by Eclipse (191), imported.

663. Red Jacket.

Calved March 9, 1865; bred by JOSEPH M. MUNSON, Watertown, Conn.; the property of LYMAN SPERRY, Watertown, Conn.; sold to Mr. Curtis, Woodbury, Conn.

Sire, Jerry 2d 570; 2d Sire, Jerry 49; 3d Sire, Bobolink (368H).

Dam, Lydia 1112, by Jerry 49; 2d Dam, Curl 3d 70, by Champion (385H).

664. Redskin.

Calved April 7, 1871; bred and owned by W. C. FLAGG, Moro, Madison Co., Ill.

Sire, Olaf 628; 2d Sire, Worth 377; 3d Sire, imported May Boy (71).

Dam, Hecla 513, by Red Jacket 99; 2d Dam, Hinda 530, by Red Jacket 99; 3d Dam, Breda 49, by Red Path 101; 4th Dam, Lily 207, by imported Herod (214).

665. Reuben.

Calved May 22, 1869; bred and owned by WALDO M. HEALY, Dudley, Mass.

Sire, Windsor 373; 2d Sire, imported Comet 22.

Dam, Fie 115, by Turk 133; 2d Dam, Julia 178, by Paul Dombey (523H); 3d Dam, Juliett (1347H), by Bloomfield (148).

666. Revenge.

Calved July, 1870; bred by the late GEORGE PATTERSON; the property of S. T. C. BROWN, Sykesville, Md.

Sire, Sterling Price 686; 2d Sire, Andrew Jackson 408; 3d Sire, imported Norfolk (266).

Dam, by imported Dick Taylor 486; 2d Dam, by imported Norfolk (266); 3d Dam, by imported Herod (204); 4th Dam, by imported Eclipse (191); 5th Dam, by imported Anchises (140); 6th Dam, descended from the Patterson importation of 1817.

666 1-2. Richmond. (10 C. S. R.)

Calved February, 1844; bred by R. C. GAPPER, Richmond Hill, York Co., Ontario, Canada.

Sire, Major (237); 2d Sire, Billy, imported by Mr. Gapper from the herd of Mr. James Davy, England.

Dam, Cherry, by imported Billy; 2d Dam, Rose, imported by Mr. Gapper, from Mr. Davy, England.

667. Richmond.

Calved in 1849 or 1850; bred by J. N. BLAKESLEE, Watertown, Conn; sold to Capt. C. A. STRANDBERRY, Easton, Md.

Sire, and ——

Dam, descended from the Hurlbut and Patterson stock.

668. Rockland.

Calved October 11, 1869; bred and owned by ISAAC WOODBURY, Salem, N. H.

Sire, Rockingham 326; 2d Sire, Newcastle 293; 3d Sire, Plowman (526H); 4th Sire, Roscius (267); 5th Sire, Albert (2), imported.

Dam, Rose 696, by Commodore 188; 2d Dam, Rosa 686, by Plowman (526H); 3d Dam, Jenny Lind (1337H), by Bloomfield (148).

Rockland won the first prize at the New England Fair, at Lowell, in 1871.

669. Romeo.

Calved April 5, 1868; bred and owned by William B. Perkins, Bryan, Williams Co., Ohio.

Sire, Prince George 646; 2d Sire, Red Jacket 663; 3d Sire, Jerry 2d 570; 4th Sire, Jerry 49; 5th Sire, Bobolink 12.

Dam, Ruth 2d 1272, by Red Jacket 663; 2d Dam, Ruth 1271, by Prince John 3d 91; 3d Dam, Fancy 104.

670. Rowley.

Calved May 29, 1859; bred by G. S. Brunell, Cromake, Northumberland, C. W.

Sire, Molton 611; 2d Sire, bred by S. and L. Hurlbut, Winchester, Conn.

Dam, Devon, descended from the importations of Patterson, King and Vernon.

671. Royal Duke.

Calved July 4, 1869, bred by E. H. Hyde, Stafford, Conn.; the property of H. M. Sessions, South Wilbraham, Mass.

Sire, Lion 265; 2d Sire, Brandywine 17; 3d Sire, Hannibal (441H); 4th Sire, imported Albert (2).

Dam, Rose Gem 697, by Nelson 75; 2d Dam, Red Rose 305, by imported Comet 22; 3d Dam, Gem 134, by Kossuth 53; 4th Dam, Lady Jane 195, by imported Bloomfield (372H); 5th Dam, imported by the Massachusetts Society for the Promotion of Agriculture, in 1844, from the herd of the Earl of Leicester, England.

672. Salem.

Calved August 13, 1868; bred by D. M. Thom, Salem, N. H.; the property of Luther P. Eaton, Dublin, N. H.

Sire, Nelson 2d 292; 2d Sire, Nelson 75.

Dam, Rosa 686, by Plowman (526H).

673. Samson 3d. (327 C. S. R.)

Calved January 9, 1856; bred by W. H. Lock, then of St. Thomas, Elgin Co., Ontario, Canada, now of Philo, Ill.; the property of John Pincomb, London, Canada.

Sire, imported Old Frank Merson 516.

Dam, Lily, imported from the herd of Charles Boucher, England.

674. Sardanapalus.

Calved March 7, 1871; bred and owned by E. H. Hyde, Stafford, Conn.

Sire, Prince John 5th 648, out of Lucy 596; 2d Sire, Nelson 75; 3d Sire, Roscius 267; 4th Sire, imported Albert (2).

Dam, Fairy 5th 100, by Hiawatha 47; 2d Dam, Fairy 2d (1263H); by imported Comet 22; 3d Dam, imported Fairy 97, by Baron (4).

675. Scantic 3d.

Calved April 2, 1869; bred and owned by H. M. Sessions, South Wilbraham, Mass.

Sire, New England 294, from Nelly Bly 265; 2d Sire, Nelson 75; 3d Sire, Roscius (267); 4th Sire, imported Albert (2).

Dam, Minnie 1st 245, by imported Comet 22; 2d Dam, Minneola 244, by Reubens 2d 105; 3d Dam, Jane 161, by imported Albert (2); 4th Dam, Topsy 1st 335, by Bloomfield (148); 4th Dam, Fancy (760), by Exchange (197); 5th Dam, Old Fancy (709); by Taurus (320), imported in 1871.

676. Shepaug.

Calved May 10, 1868; bred and owned by J. Sherman Titus, Washington, Conn.

Sire, John 573; 2d Sire, Prince John 3d 91.

Dam, Nellie 1164, by Prince John 3d 91; 2d Dam, May 2d 228, by Bobolink 12; 3d Dam, Bell 38, by Champion (385H).

677. Shelby.

Calved March 25, 1870; bred by P. K. Leech, Utica, Mich.

Sire, Megunticook 65; 2d Sire, Hiawatha 47; 3d Sire, Comet 22, imported.

Dam, Sappho 13th 705, by imported Washington (130); 2d Dam, Sappho 7th (1493H), by Quartly (284).

678. Sheridan.

Calved April 15, 1871; bred and owned by H. M. Hall, East Burke, Vt.

Sire, Star King 684; 2d Sire, Lincoln 585; 3d Sire, Young Tecumseh 151.

Dam, Redface 1219, by Winchester 372; 2d Dam, Lady Hurlbut 573, by Thrall Bull 353.

679. Sherman.

Calved March 1, 1869; bred by LYMAN SPERRY, Watertown, Conn.; the property of JULIUS BRONSON, Middlebury, Conn.

Sire, Johnny Bull, 262; 2d Sire, Reubens 2d, from Jenny Lind 2d 544; 3d Sire, Holkham 264.

Dam, Empress 933, by Prince Albert 313.

680. Sigurd.

Calved March 15, 1869; bred and owned by W. C. FLAGG, Moro, Madison Co., Ill.

Sire, Karnack 576; 2d Sire, Worth 377.

Dam, Hinda 530, by Red Jacket 99; 2d Dam, Breda 49, by Red Path 101.

681. Springfield.[1]

Calved May, 1870; bred by the late GEORGE PATTERSON; the property of S. T. C. BROWN, Sykesville, Md.

Sire, Sterling Price 686; 2d Sire, Andrew Jackson 408; 3d Sire, imported Norfolk (266).

Dam, by imported Norfolk (266); 2d Dam, by imported Herod (214); 3d Dam, by imported Eclipse (191); 4th Dam, by imported Anchises (140); 5th Dam, descended from the Patterson importation of 1817.

Springfield won the first premium at the Maryland State Fair, 1871.

682. Springfield 2d.

Calved August 2, 1868; bred by WILLIAM MATTOON, Springfield, Mass.; the property of CHARLES W. CUSHING, South Hingham, Mass.

Sire, Major 275; 2d Sire, Connewango 25; 3d Sire, Megunticook 65; 4th Sire, Hiawatha 47; 5th Sire, imported Comet 22.

Dam, Rose 3d 690, by Orphan Boy 83; 2d Dam, Rose 2d 689, by Albert, Jr., bred by the Hurlbuts; 3d Dam, Rose 314, by Baltimore (364H).

Springfield was awarded the first premium at the New England Fair, at New Haven, in 1868.

683. Stafford.

Calved September 3, 1870; bred and owned by William Mattoon, Springfield, Mass.

Sire, Highland 244; 2d Sire, Major 275.

Dam, Model 1151, 634, by Young Comet 147; 2d Dam, Venus 341, by Kossuth 53; 3d Dam, Lady Dodge 192; 4th Dam, Lady Jane 195, by Bloomfield (372H), imported by the Mass. Society, in 1844; 5th Dam, imported by the same.

684. Star King.

Calved March 27, 1867; bred and owned by H. M. Hall, East Burke, Vt.

Sire, Lincoln 585; 2d Sire, Young Tecumseh 151; 3d Sire, Tecumseh (567H); 4th Sire, Frank Quartly (205), imported.

Dam, Lady Graceful 1083, by Exchange 215; 2d Dam, May Queen 1134, by Winchester 372.

685. Starle.

Calved July 28, 1866; bred by and the property of C. J. Miller, Zanesville, Ohio.

Sire, Marylander 278; 2d Sire, Mars (482H).

Dam, Fleda 2d 490, by S. A. Douglass 331; 2d Dam, Fleda 489, by Duke of Beaufort (400H); 3d Dam, Jenny Wills (1343H), by Beauty (365H); 4th Dam, Rena (1461H), by Rollo (546H).

686. Sterling Price.

Calved in Spring of 1862; bred and owned by the late George Patterson, Sykesville, Md.

Sire, Andrew Jackson 408; 2d Sire, imported Norfolk (266).

Dam, Bird, imported in 1856 by Mr. Patterson, with Chatsworth 182, from the herd of Mr. Bloomfield, England.

687. St. Lawrence.

Calved January 20, 1871; bred and owned by Wm. B. Perkins, Bryan, Williams Co., Ohio.

Sire, Prince George 646; 2d Sire, Red Jacket 663.

Dam, Ruth 1271, by Prince John 3d 91; 2d Dam, Fancy 104.

688. Stonewall.

Calved May 15, 1863; bred and owned by CHARLES G. B. RYDER, Dunbarton, N. H.

Sire, Dr. Kane 489; 2d Sire, bred by the late Hon. DANIEL WEBSTER, from imported stock.

Dam, Old Rose 1246, bred by Messrs. Hurlbut, Winchester, Conn.

689. Stout.

Calved March 18, 1867; bred and owned by JOHN SCHENCK, East Sycamore, Hamilton Co., Ohio.

Sire, Duke of Clifton 205; 2d Sire, S. A. Douglass 331.

Dam, Euretta 2d 461, by S. A. Douglass 331; 2d Dam, Euretta 462, by Duke of Beaufort (400H).

690. Thad Stevens.

Calved June 23, 1868; bred by and the property of C. J. MILLER, Zanesville, Ohio.

Sire, Marylander 278; 2d Sire, Mars (482H).

Dam, Medora 612, by S. A. Douglass 331; 2d Dam, Fleda 489, by Duke of Beaufort (400H); 3d Dam, Jenny Wills (1343H), by Beauty (365H); 4th Dam, Rena (1461H), by Rollo (546H).

691. Timour.

Calved in 1855; bred by Capt. C. A. STRANDBERY, Easton, Md., the property of G. W. HALL, Belair, Hartford Co., Md.

Sire, Richmond 667.

Dam, Matilda 1121; 2d Dam, a Patterson Devon.

692. Titus.

Calved March 23, 1867; bred by Dr. J. CHESTON MORRIS, West Chester, Penn.; the property of A. J. LEVERING, Fallston, Hartford Co., Md.

Sire, Dick 485; 2d Sire, imported Dick Taylor 486.

Dam, Beauty 782, by Billy Barlow 437, bred by Capt. C. A. Strandbery, Easton, Md.

693. Togus.

Calved February 3, 1871; bred by ALLEN LAMBARD; the property of the NATIONAL MILITARY ASYLUM, Augusta, Me.

Sire, Kentucky 52; 2d Sire, Horicon (452H); 3d Sire, imported May Boy (71).

Dam, Helena 3d 146, by May Boy (71); 2d Dam, Brenda (547), by imported Megunticook (251); 3d Dam, imported Helena (774).

694. Triton.

Calved August, 1870; bred and owned by E. H. Hyde, Stafford, Conn.

Sire, Pemigewasset 634.

Dam, Rose Gem 697, by Nelson 75; 2d Dam, Red Rose 305, by imported Comet 22; 3d Dam, Gem 134, by Kossuth 53.

695. Twin Brother.

Calved March 24, 1872; bred by and the property of Walter Cole, Batavia, N. Y.

Sire, Lovely's Huron 3d 591; 2d Sire, Queen Ann's Huron 320; 3d Sire, Huron 249.

Dam, Helena 31st 523, by Comet 22; 2d Dam, Helena 17th 518, by Hiawatha (432), imported; 3d Dam, Helena 7th (1311H) (1393), by May Boy (71), imported; 4th Dam, Helena 2d (775), by Megunticook 251, imported; 5th Dam, Meadow Lily 883, by Baronet (6); 6th Dam, Helena (774), imported.

696. Uncle Sam.

Calved May 28, 1870; bred by Dr. P. A. Knight, Utica, Mich.; the property of Zion Lockwood, Washington, Mich.

Sire, Duke of Shelby 501; 2d Sire, Megunticook 65; 3d Sire, Hiawatha 47; 4th Sire, Comet 22, (162).

Dam, Ida 534, by Prince of the West 318; 2d Dam, Linda (1378H), by Jack Downing (458H).

697. Victor.

Calved May, 1869; bred by Ira H. Butterfield, Jr., Lapeer, Mich.; the property of H. W. Doney, Jackson, Mich.

Sire, Batavia 159; 2d Sire, Queen Ann's Huron 320; 3d Sire, Huron 249.

Dam, Helena 20th 519; by imported Hiawatha (432); 2d Dam, Helena 5th (1309H) (1391), by imported May Boy (71); 3d Dam,

Helena 2d (775), by imported Megunticook (251); 4th Dam, Meadow Lily (883), by Baronet (6); 5th Dam, Helena (774), imported.

Victor won the first prize in 1869, and the first in 1870, at the Michigan State Fair.

698. Vidar.

Calved February 25, 1870; bred by W. C. Flagg, Moro, Madison Co, Ill.; the property of W. M. T. Springer, Edwardsville, Madison Co., Ill.

Sire, Olaf 628; 2d Sire, Worth 377.

Dam, Breda 49, by Red Path 101; 2d Dam, Lily 207, by Herod (214), imported.

698 1-2. Van.

Calved May 18, 1868; bred by J. F. Anderson, South Windham, Me.; the property of C. L. Bradley, Providence, R. I.

Sire, Donop 199; 2d Sire, Dirigo (606); 3d Sire, imported Exeter (198).

Dam, Devona 445, by Dan Bobtail 198; 2d Dam, Devonia (1925).

699. Wah-bah-nis.

Calved September 10, 1868; bred and owned by Wm. W. Crapo, Flint, Mich.

Sire, Queen Ann's Huron 320; 2d Sire, Huron 249; 3d Sire, Exeter (198), imported.

Dam, Lady Elgin 2d 570, by Comet 22, imported; 2d Dam, Helena 29th 522, by Omer Pasha (513H) (473), imported.

699 1-2. Wallace. (220 C. S. R.)

Calved March 22, 1863; bred and owned by Wm. McPherson, Warwick, Lambton, C. W.

Sire, Gen. Hooker 231; 2d Sire, imported Sir Luton.

Dam, Marion (219 C S R), by Woodstock (593H); 2d Dam, Roulette (1483H), by the Duke (570H).

700. Waramaug.

Calved March 20, 1867; bred and owned by J. Sherman Titus, Washington, Conn.

Sire, John 573; 2d Sire, Prince John 3d 91.

Dam, Lillie 1096, by Monitor 70; 2d Dam, Victoria 2d 343; 3d Dam, Victoria, bred by Geo. Patterson, Maryland, by imported Eclipse (191).

701. Washington.

Calved February 22, 1872; bred and owned by E. H. Hyde, Stafford, Conn.

Sire, Nameaug 619; 2d Sire, Woronoco 376; 3d Sire, Sam 2d 108; 4th Sire, Sam 108; 5th Sire, imported Reubens (116).

Dam, Fairy 5th 100, by Hiawatha 47; 2d Dam, Fairy 2d (1263H), by imported Comet 22; 3d Dam, imported Fairy 97, by Baron (4).

702. Wilbraham 2d.

Calved May 15, 1869; bred by H. M. Sessions, South Wilbraham, Mass.; the property of George P. Strong, St. Louis, Mo.

Sire, New England 294, from Nelly Bly 265; 2d Sire, Nelson 75; 3d Sire, Roscius (267); 4th Sire, imported Albert (2).

Dam, Minnie 3d 247, by Meriden 66; 2d Dam, Minneola 244, by Reubens 2d 105; 3d Dam, Jane 161, by imported Albert (2).

703. Wisconsin.

Calved May 29, 1871; bred by Walter Cole, Batavia, N. Y.; the property of Luther Rawson, Oak Creek, Wisconsin.

Sire, Queen Ann's Huron 320; 2d Sire, Huron 249.

Dam, Helena 31st 523, by Comet 22; 2d Dam, Helena 17th 518, by Hiawatha (432) imported; 3d Dam, Helena 7th (1311H) (1393), by imported May Boy (71); 4th Dam, Helena 2d (775), by imported Megunticook (251); 5th Dam, imported Meadow Lily (883), by Baronet (6); 6th Dam, Helena (774), imported.

704. Worthington.

Calved April 9, 1870; bred by John Worthington, Batavia, N. Y.; the property of Walter Cole, Batavia, N. Y.

Sire, Queen Ann's Huron 320; 2d Sire, Huron 249.

Dam, Cole's Helena 429, by Queen Ann's Huron 320; 2d Dam, Helena 17th 518, by Hiawatha (432), imported; 3d Dam, Helena 7th (1393), by imported May Boy (71); 4th Dam, Helena 2d (775), by imported Megunticook (251); 5th Dam, Meadow Lily (883), by Baronet (6); 6th Dam, Helena (774), imported.

705. Wyandot.

Calved April 13, 1871; bred by Ira H. Butterfield Jr., Lapeer, Mich.; the property of Mich. Agricultural College, Lansing, Mich.

Sire, Batavia 159; 2d Sire, Queen Ann's Huron 320; 3d Sire, Huron 249; 4th Sire, imported Exeter (198); 5th Sire, General (50); 6th Sire, Favorite (43); 7th Sire, Quartly's Prince of Wales (105).

Dam, Helena 25th 521, by imported Omer Pasha (473); 2d Dam, Helena 7th (1393); 3d Dam, Helena 2d (775); 4th Dam, Meadow Lily (883); 5th Dam, imported Helena (774).

706. York.

Calved March 5, 1870; bred by Lyman Sperry, Watertown, Conn.; the property of Joel Thorp, Litchfield, Conn.

Sire, Young Holkham 382; 2d Sire, Johnny Bull 262.

Dam, Kate 182, by Orphan Boy 83; 2d Dam, Rose 314, by Baltimore (364H).

707. Young Chatsworth.

Calved 1859; bred by George Patterson, and sold, October 25, 1859, to George William Hall, Belair, Hartford Co., Md.

Sire imported Chatsworth 182 (591E).

Dam, by imported Herod (214); 2d Dam, by imported Eclipse (191); 3d Dam, by imported Anchises (140); 4th Dam, a Coke Devon.

708. Young Comet 2d.

Calved May 1, 1870; bred and owned by Harvey Dodge, Sutton, Mass.

Sire, Young Comet 147; 2d Sire, imported Comet 22.

Dam, Beauty 9th 377, by Sam 2d 109; 2d Dam, Beauty 25, by imported Albert (2); 3d Dam, Lady Jane 195, by imported Bloomfield (372H).

709. Young Comet 3d.

Calved November 5, 1870; bred and owned by Harvey Dodge, Sutton, Mass.

Sire, Young Comet 147; 2d Sire, imported Comet 22.

Dam, Beauty 12th 791, by Devoni 196; 2d Dam, Beauty 9th 377, by Sam 2d 109; 3d Dam, Beauty 25, by imported Albert (2); 4th Dam, Lady Jane 195, by imported Bloomfield (372H).

710. Young Herod.

Calved in Spring of 1853; bred by George Patterson, and sold June 14, 1853, to George William Hall, Belair, Hartford Co., Md.

Sire, imported Herod (214).

Dam, by imported Eclipse (191); 2d Dam, by imported Anchises (140); 3d Dam, a Coke Devon.

711. Young Lord Portman. (250 C. S. R.)

Calved June 3, 1865; bred by John Pincombe, London, Middlesex Co., Ontario, Canada; the property of Clark & Thomson, Philo, Champaign Co., Ill.

Sire, imported Prince of Wales 317; 2d Sire, Havelock (425).

Dam, (Thompson Tye), bred by Mr. Tye of Wilmont, by Young Forester, a son of imported (old) Frank Merson 516; 2d Dam, Sophia (1499H), by Prince Albert (530H); 3d Dam, Princess (1449H), by Major (237); 4th Dam, Cherry (63), imported by Mr. Gapper.

712. Young Lord Portman 2d.

Calved April 11, 1868; bred by Clark & Thomson, Champaign, Ill.; the property of Thomas Bidwell, O'Plain, Lake Co., Ill.

Sire, Young Lord Portman 711; 2d Sire, imported Prince of Wales 317; 3d Sire, Havelock (425).

Dam, Cherry 860, by imported Prince of Wales 317; 2d Dam, Cherry, by Sampson 3d 672, bred by W. H. Lock; 3d Dam, Curly, by imported Frank Merson; 4th Dam, Curly, imported by Mr. Lock, and bred by Francis Quartly.

713. York State.

Calved May 25, 1872; bred and owned by Walter Cole, Batavia, N. Y.

Sire, Lovely's Huron 3d 591.

Dam, Helena 32d 1014.

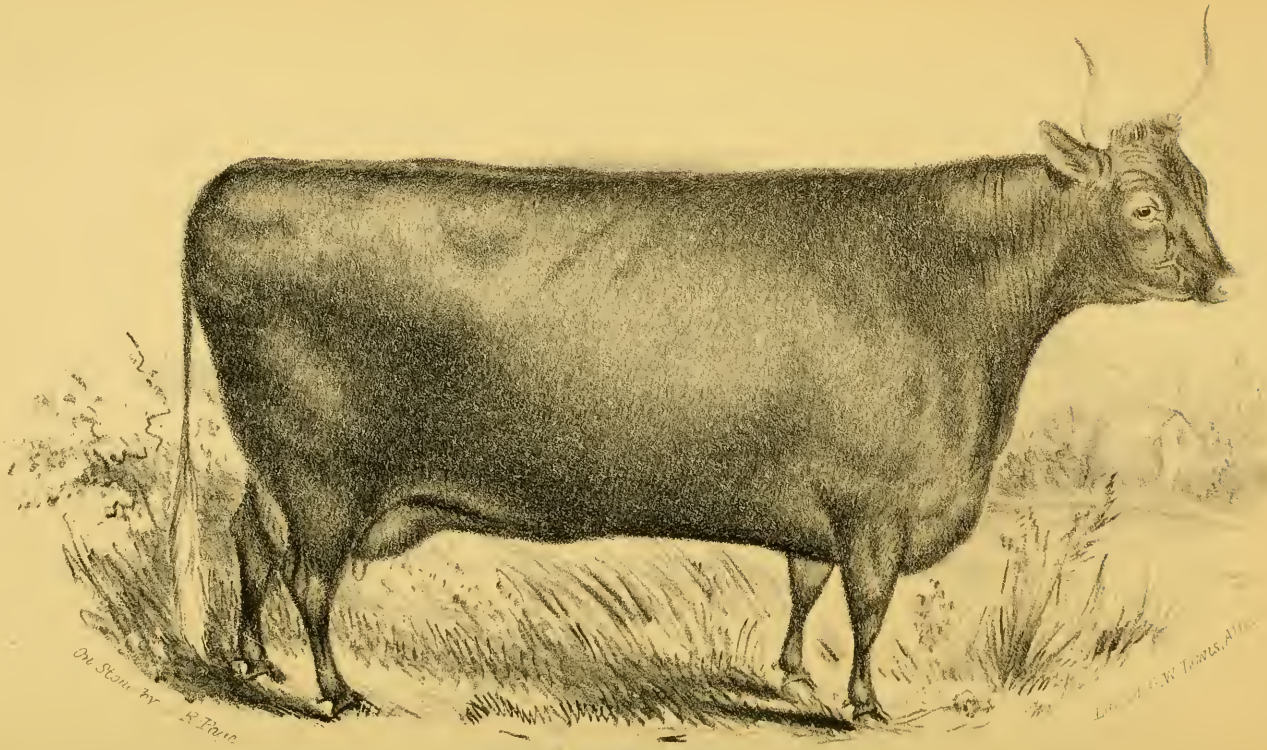

DEVON COW, HELENA 16th, 148.

OWNED BY J. BUCKINGHAM, ZANESVILLE. OHIO.

Calved April 20, 1859, by Omer Pasha (513); dam Helena 3d (146); by May Boy (71); second dam Brenda (547); by Megunticook (257); third dam Imported Helena (774). Winner of the first premium as a Yearling, and Sweepstakes Silver Medal as the best Devon female of any age, at the New York State Fair in 1860; of the second premium at the New York State Fair in 1867, and one of the herd to which the Herd Prize (Gold Medal) was awarded in that year

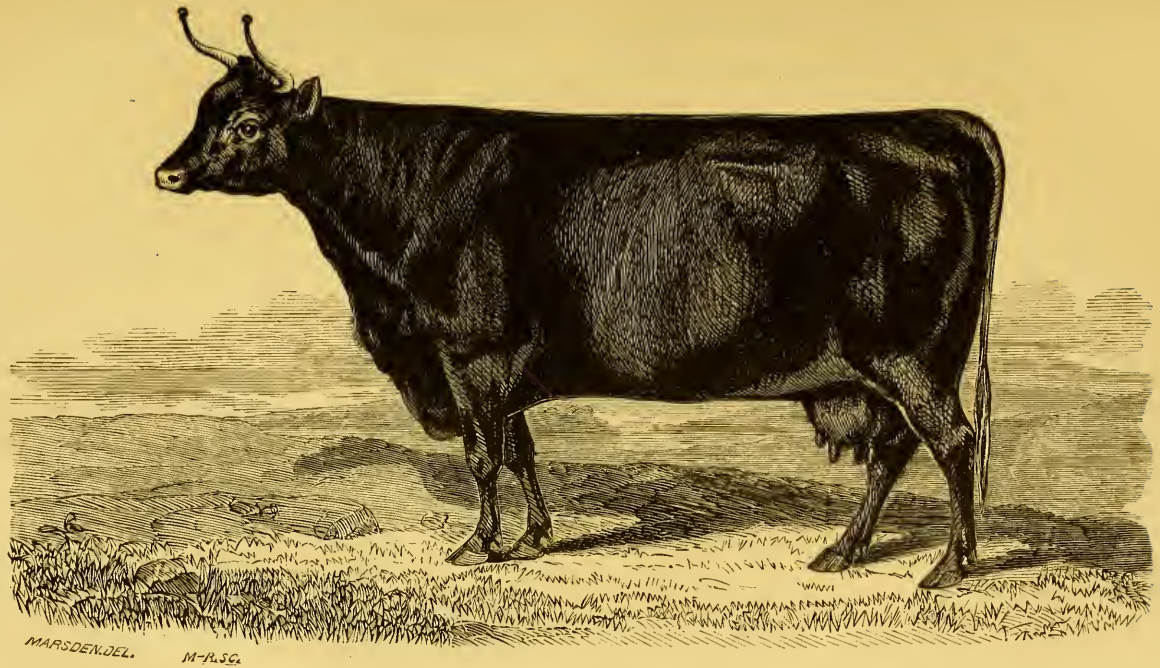

ROSE 2d, No. 689. 2d Vol.

Bred by Dayton Mattoon, of Watertown, Conn. Dam Rose, No. 2?4, Herd Book. Sire Albert, No. 2, Herd Book. Now owned by William Mattoon, of Springfield, Mass., and was awarded the first premium in her class at the County Fair in Hampden, as against all other races or breeds, and was one of the Herd which took the first prize at the New England Fair in 1868, and competed with eighteen Herds. Weighed when in milk 1265 pounds, and 13 years old.

COWS.

757. Adelaide 2d.

Calved May 7, 1865; bred by Gideon H. Hollister, Litchfield, Conn.; the property of O. B. King, Watertown, Conn.

Sire, Prince John 3d 91; 2d Sire, Prince John 90; 3d Sire, imported Comet 22.

Dam, Adelaide 3, by Orphan Boy 83; 3d Dam, Rose 314, by Baltimore (364H).

758. Active.

Calved May 1, 1871; bred and owned by L. G. Collins, Gilead, Lewis Co., Mo.

Sire, Priam 2d 640; 2d Sire, Red Jacket 98; 3d Sire, Priam 87, imported in the cow; 4th Sire, Sultan (122).

Dam, Helen 145, by Priam 87; 2d Dam, Hollyhock 154, by imported Herod (214); 3d Dam, by imported Eclipse (191); 4th and 5th Dams, by imported Anchises (140); 6th Dam, a Coke Devon.

759. Agnes.

Calved July 1, 1868, bred by C. J. Miller, Zanesville, Ohio; the property of M. Blake, Bonn, Washington Co., Ohio.

Sire, Marylander 278; 2d Sire, Mars (482H).

Dam, Fleda 2d 490, by S. A. Douglass 331; 2d Dam, Fleda 489, by Duke of Beaufort (400H); 3d Dam, Jenny Wills (1343H), by Beauty (365H).

760. Alida 2d.

Calved March 25, 1868; bred by Truman Baker, Earlville, Madison Co., N. Y.; the property of Luke Hoxie, Leonardsville, Madison Co., N. Y.

Sire, Frank Baker 38; 2d Sire, Frank Morris (433H); 3d Sire, Sir Walter Raleigh (560H).

Dam, Alida 356; 2d Dam, Edith (155), imported.

761. Alice.

Calved April 6, 1863; bred and owned by David Merrill, Prairie Home, Shelby Co., Ill.

Sire, Sumpter 119; 2d Sire, May Boy 71.

Dam, Corinne 66; 2d Dam, Lavinia (1370H), by imported Herod (214).

762. Alice Taylor.

Calved 1867; bred by the late George Patterson; the property of S. T. C. Brown, Sykesville, Md.

Sire, imported Dick Taylor 486.

Dam, by imported Chatsworth 182; 2d Dam, by imported Herod (214); 3d Dam, by imported Eclipse (191); 4th Dam, by imported Anchises (140); 5th Dam, descended from the Patterson importation of 1817.

763. Alma.

Calved April 28, 1870; bred and owned by Thomas Bidwell, O'Plain, Lake Co., Ill.

Sire, Young Lord Portman 2d 712; 2d Sire, Young Lord Portman 711; 3d Sire, Prince of Wales 317.

Dam, Camilla 845, by Baltimore 4; 2d Dam, Crescent (1237), by Major (240).

764. Almedia.

Calved November 15, 1871; bred and owned by E. H. Hyde, Stafford, Conn.

Sire, Lion 265; 2d Sire, Brandywine 17; 3d Sire, Hannibal (441H); 4th Sire, imported Albert (2).

Dam, Aurelia 363, by Nero 79; 2d Dam, Nelly Bly 4th 267, by imported Comet 22; 3d Dam, Nelly Bly 265, by imported Meguntiicook (251).

765. Alpine Rose.

Calved October 8, 1870; bred by E. H. Hyde, Stafford, Conn.; the property of George C. Hitchcock, New Preston, Conn.; sold to A. Warren.

Sire, Lion 265; 2d Sire, Brandywine 17; 3d Sire, Hannibal (441H); 4th Sire, imported Albert (2).

Dam, Aurelia 363, by Nero 79; 2d Dam, Nelly Bly 4th 267, by imported Comet 22; 3d Dam, Nelly Bly 265, by imported Megunticook (251).

766. Althea.

Calved August, 1868; bred by Ira H. Butterfield, Jr., Lapeer, Mich.; the property of John Armstrong, Chicago, Ill.

Sire, Megunticook 65; 2d Sire, Hiawatha 47; 3d Sire, Comet 22, imported.

Dam, Helena 20th 519, by imported Hiawatha (432); 2d Dam, Helena 5th (1391), by May Boy (71); 3d Dam, Helena 2d (775), by Megunticook (251), imported; 4th Dam, Meadow Lily (883), by Baronet (6); 5th Dam, imported Helena (774), bred by George Turner, Barton, England.

767. Amber.

Calved before 1858; bred by Horace Capron, Peoria, Ill.; sold to Henry Collins, Racine, Wis.

Sire, Bloomfield (373H); 2d Sire, imported Eclipse (191).

Dam, Adeline 2, by Eclipse (191); 2d Dam, Ella (1246H), by imported Herod (214); 3d Dam, bred by Mr. Patterson, from the Earl of Leicester Stock.

768. Amber 2d.

Calved June 10, 1861; bred by Henry Collins, Racine, Wis.; the property of Luther Rawson, Oak Creek, Wis.

Sire, imported May Boy (71).

Dam, Amber 767, by Bloomfield (373H); 2d Dam, Adeline 2, by imported Eclipse (191); 3d Dam, Ella (1246H), by imported Herod (214).

769. Amethyst.

Calved April 1, 1869; bred by J. S. Titus, Washington, Conn.; the property of S. Stevenson, Waverly, Pa.

Sire, Waramaug 700; 2d Sire, John 573; 3d Sire, Prince John 3d, 91.

Dam, Nellie 1163, by Prince John 3d 91; 2d Dam, May 2d 228, by Bobolink 12; 3d Dam, Belle 38, by Champion (385H).

770. Anne Price.

Calved in 1868; bred by the late George Patterson; the property of S. T. C. Brown, Sykesville, Md.

Sire, Sterling Price 686; 2d Sire, Andrew Jackson 408; 3d Sire, imported Norfolk (266).

Dam, by imported Dick Taylor 686; 2d Dam, by imported Chatsworth 182; 3d Dam, by imported Norfolk (266); 4th Dam, by imported Herod (214); 5th Dam, by imported Eclipse (191); 6th Dam, by imported Anchises (140); 7th Dam, a Coke Devon.

771. Anne Taylor.

Calved 1867; bred by the late George Patterson; the property of S. T. C. Brown, Sykesville, Md.

Sire, imported Dick Taylor 486.

Dam, by imported Norfolk (266); 2d Dam, by imported Herod (214); 3d Dam, by imported Eclipse (191); 4th Dam, by Anchises (140); 5th Dam, descended from the Patterson importation of 1817.

772. Annie.

Calved July, 1868; bred and owned by E. H. Hyde, Stafford, Conn.

Sire, McClellan 2d 280; 2d Sire, McClellan 64; 3d Sire, imported Exeter (198).

Dam, Chance 2d 58, by imported Comet 22; 2d Dam, Chance 57, by imported Comet 22; 3d Dam, Fairy 2d (1263H), by imported Comet 22; 4th Dam, imported Fairy 97, by Baron (4).

773. Arcolina.

Calved July, 1870; bred by Ira H. Butterfield; the property of John Armstrong, Chicago, Ill.

Sire, Batavia 159.

Dam, Althea 766, by Megunticook 65; 2d Dam, Helena 20th 519, by Hiawatha (432); 3d Dam, Helena 5th (1391), by May Boy (71); 4th Dam, Helena 2d (775), by Megunticook (251), imported; 5th Dam, Meadow Lily (883), by Baronet (6).

774. Atlanta.

Calved August 1, 1864; bred by Horace Capron; the property of David Merrill, Prairie Home, Shelby Co., Ill.

Sire, Yorktown 145 ; 2d Sire, imported May Boy (71).

Dam, Heroine 151, by May Boy (71); 2d Dam, Octavia 275, by Bloomfield (373H) ; 3d Dam, Josephine (1345H), by imported Anchises (140) ; 4th Dam, bred by George Patterson of Maryland.

775. Aurora.

Calved April 20, 1869 ; bred and owned E. H. Hyde, Stafford, Conn.

Sire, Lion 265 ; 2d Sire, Brandywine 17 ; 3d Sire, Hannibal (441H); 4th Sire, imported Albert (2).

Dam, Aurelia 363, by Nero 79 ; 2d Dam, Nelly Bly 4th 267, by imported Comet 22 ; 3d Dam, Nelly Bly 265, by imported Meguntiicook (251).

776. Azelia.

Calved May 13, 1871 ; bred by John Lock ; the property of James Thomson, Philo, Champaign Co., Ill.

Sire, Independence 561.

Dam, Topsy 2d, by Forrester 217 ; 2d Dam, Topsy 722, by Duke of Wales 208 ; 3d Dam, Pink 660, by imported William Leyden ; 4th Dam, Miss Baker, by imported Frank Merson 516; 5th Dam, Maria Davy, bred by J. T. Davy, England, imported by W. H. Lock, formerly of Canada.

777. Ballet.

Calved March 20, 1870 ; bred by George Patterson, Sykesville, Md., and sold at executor's sale, March 26, 1870, to J. Buckingham, Zanesville, Ohio ; the property of W. H. Benton, St. Louis, Mo.

Sire, Sterling Price 686; 2d Sire, Andrew Jackson 408.

Dam, Number One 1184, by Dick Taylor 486 ; 2d Dam, by imported Chatsworth 182 ; 3d Dam, by imported Norfolk (266) ; 4th Dam, descended from his Coke Devon cows.

778. Banner.

Calved March 22, 1870 ; bred by George Patterson, Sykesville, Md., and sold at executor's sale, March 26, 1870, to J. Buckingham, Zanesville, Ohio ; the property of W. H. Benton, St. Louis, Mo.

Sire, Sterling Price 686 ; 2d Sire, Andrew Jackson 408.

Dam, by Dick Taylor 486 ; 2d Dam, by imported Chatsworth 182 ; 3d Dam, by imported Norfolk (266) ; 4th Dam, descended from his Coke Devons.

779. Beauty.

Calved July 12, 1871; bred by and the property of JOHN ALLEN, Coldwater, Mich.

Sire, Prince of Meridian 651; 2d Sire, Prince of Wales 317, bred by Lord Portman, Dorsetshire, England; 3d Sire, Havelock (425).

Dam, Nelly 1265, by Oxford 631; 2d Dam, Red Rose 1224, by Shakspeare 110; 3d Dam, Jenny (1332H), by Blucher (149); 4th Dam, imported Lily (263), by Baronet (6).

780. Beauty.

Calved June 19, 1869; bred and owned by LEWIS DRAKE, Utica, Mich.

Sire, Genesee 221; 2d Sire, Queen Ann's Huron 320; 3d Sire, Huron 249.

Dam, Sappho 8, 704, by Quartly (284); 2d Dam, Sappho 4th (1139), by Red Rover (352).

781. Beauty.

Calved May 18, 1869; bred by Dr. P. A. KNIGHT, Utica, Mich.

Sire, Megunticook 65; 2d Sire, Hiawatha 43; 3d Sire, Comet 22, imported.

Dam, Ida 534, by Prince of the West 318; 2d Dam, Linda (1378H), by Jack Downing (459H).

782. Beauty.

Calved in 1855; bred by LLOYD MORRIS, Belair, Hartford Co., Md.; the property of Dr. J. C. MORRIS, West Chester, Pa.

Sire, Billy Barlow 691.

Dam, a Patterson Devon.

783. Beauty.

Calved October 26, 1867; bred and owned by LUTHER RAWSON, Oak Creek, Wis.

Sire, Prince Albert 644.

Dam, Amber 2d 768, by May Boy (71); 2d Dam, Amber 767, by Bloomfield (373H); 3d Dam, Adeline 2, by imported Eclipse (191).

784. Beauty.

Calved May, 1864; bred by S. and L. Hurlbut, Winchester, Conn.; the property of John D. Ripley, West Granville, Mass.

Sire, Connewango 25; 2d Sire, Megunticook 65; 3d Sire, Hiawatha 47; 4th Sire, Comet 22, imported.

Dam, Lophorn 215, by Roscius (267); 2d Dam, Bobtail Beauty, by Bloomfield (148); 3d Dam, Beauty 4th (525), by Bloomfield (148); 4th Dam, Beauty (523), by Exchange (197); 5th Dam, Old Fancy (709), by Taurus (320), imported in 1817.

785. Beauty.

Calved April, 1867; bred by W. C. Arnold, Otego, N. Y.; the property of T. and P. H. Yale, Nineveh, Broome Co., N. Y.

Sire, Gen. Grant 226; 2d Sire, Cayuga (587); 3d Sire, Tecumseh (567H); 4th Sire, Frank Quartly (205), imported.

Dam, Cherry 3d 870, by Don Pedro 200; 2d Dam, Cherry 2d 869, by Pontice (528H); 3d Dam, Cherry 868, by Baltimore (364H); 4th Dam, Broadhorn, purchased of Mr. George Patterson of Maryland, by H. N. Washburn, Morris, N. Y.

786. Beauty.

Calved June, 1862; owned by Rollin Gleason, Benson, Vt.

Sire, Meriden 67, out of Fairy 97, imported; 2d Sire, Comet 22, imported.

Dam, Edny (1245), by Blucher (149); 2d Dam, Beauty (504), bred from Mr. Patterson's herd.

Beauty (504), won the first premium at the Vermont State Fair in 1852, and has made 14 pounds of butter in a week.

787. Beauty 2d.

Calved March 22, 1871; bred and owned by Rollin Gleason, Benson, Vt.

Sire, Helena's Huron 6th 542; 2d Sire, Queen Ann's Huron 320; 3d Sire, Huron 249; 4th Sire, Exeter (198), imported.

Dam, Beauty 786, by Meriden 67; 2d Dam, Edny (1245H), by Blucher (149); 3d Dam, Beauty (504).

788. Beauty 6th.

Calved May 15, 1869; bred and owned by LUTHER P. EATON, Dublin, N. H.

Sire, Beauty's Pride 160; 2d Sire, Kossuth 53; 3d Sire, imported Albert (2).

Dam, Beauty 1st 372, by Kossuth 53; 2d Dam, Beauty 32, (1167H).

789. Beauty 10th.

Calved July 12, 1868; bred and owned by HARVEY DODGE, Sutton, Mass.

Sire, Young Comet 147; 2d Sire, imported Comet 22.

Dam, Beauty 9th 377, by Sam 2d 109; 2d Dam, Beauty 25. by imported Albert 2; 3d Dam, Lady Jane 195, by imported Bloomfield (372H); 4th Dam, imported by the Massachusetts Society for the Promotion of Agriculture, in 1844.

790. Beauty 11th.

Calved September 30, 1870; bred and owned by HARVEY DODGE, Sutton, Mass.

Sire, Young Comet 147; 2d Sire, imported Comet 22.

Dam, Beauty 10th 789, by Young Comet 147; 2d Dam. Beauty 9th 377, by Sam 2d 109; 3d Dam, Beauty 25, by imported Albert (2); 4th Dam, Lady Jane 195, by imported Bloomfield (372H).

791. Beauty 12th.

Calved August 1, 1866; bred by HARVEY DODGE, Sutton, Mass.; the property of D. O. FISK, Shelburne, Mass.

Sire, Devoni 196; 2d Sire, Dirigo (606); 3d Sire, imported Exeter (198).

Dam, Beauty 9th 377, by Sam 2d 109; 2d Dam, Beauty 25, by imported Albert (2); 3d Dam, Lady Jane 195, by imported Bloomfield (372H); 4th Dam, imported by the Massachusetts Society for the Promotion of Agriculture, in 1844.

792. Beauty. (1165 a.) (61 C. S. R.)

Calved in 1853; bred by PETER STACEY, Litson, Devonshire, England, from the Quartly stock; imported by CHRISTOPHER COURTICE, Darlington, U. C.

793. Beckie.

Calved January 9, 1871; bred and owned by Dr. J. Cheston Morris, West Chester, Penn.

Sire, Prince of Wales 2d 653; 2d Sire, imported Prince of Wales 652.

Dam, Lillie 1079, by bull bred by J. H. McHenry; 2d Dam, Beauty 782, by Billy Barlow 437; 3d Dam, a Patterson Devon.

794. Belle.

Calved March 27, 1870; bred and owned by M. Blake, Bonn, Washington Co., Ohio.

Sire, Jack 565; 2d Sire, Marylander 278.

Dam, Cherry 864, by Marylander 278; 2d Dam, Ophelia 652, by Duke of Beaufort (400H); 3d Dam, Rena (1461H); by Rollo (546H); 4th Dam, Flora (1284H), by imported Eclipse (191).

795. Belle.

Calved May 15, 1866; bred by and the property of Truman Baker, Earlville, Madison Co., N. Y.

Sire, Frank Baker 38; 2d Sire, Frank Morris (433H); 3d Sire, Sir Walter Raleigh (560H).

Dam, Eva 463; 2d Dam, Edith 84; 3d Dam, Premium, by Baltimore (364H).

796. Belle 2d.

Calved March 15, 1870; bred by and the property of Truman Baker, Earlville, Madison Co., N. Y.

Sire, Mohawk 610; 2d Sire, Frank Baker 38; 3d Sire, Frank Morris (433H).

Dam, Cherry 424; 2d Dam, Flora 118; 3d Dam, Jenny Lind 2d (1339H); 4th Dam, Jenny Lind (1338H).

797. Belle.

Calved October 28, 1871; bred and owned by Harvey Dodge, Sutton, Mass.

Sire, Young Comet 2d 708; 2d Sire, Young Comet 147; 3d Sire, Comet 22, imported.

Dam, Jessie Davy 6th 1055, by young Comet 147; 2d Dam, imported Jessie Davy (1418), by Richmond (292).

798. Belle.

Calved December 31, 1869; bred and owned by J. Cheston Morris, M. D., West Chester, Penn.

Sire, Dick 485; 2d Sire, imported Dick Taylor 486.

Dam, Maggie 1115, by Young Chatsworth 707; 2d Dam, by Young Herod 710; 3d Dam, by Timour 691; 4th Dam, a Patterson Devon.

799. Belle.

Calved March, 1871; bred and owned by David Merrill, Prairie Home, Shelby Co., Ill.

Sire, Monitor 614; 2d Sire, Sumpter 119; 3d Sire, imported May Boy (71).

Dam, Princess 296, by May Boy (71); 2d Dam, Florence 127, by Bloomfield (373H); 3d Dam, Clara (1204H), by imported Herod (214).

800. Belle.

Calved June 10, 1869; bred and owned by Calvin Pierce, Disco, Mich.

Sire, Megunticook 65; 2d Sire, Hiawatha 47; 3d Sire, Comet, 22, imported

Dam, Rose 684, by Don Pedro 2d 201; 2d Dam, Ella 457, by Duke of Devon 2d 206.

801. Belle 2d.

Calved February 28, 1865; bred and owned by Joseph Hilton, New Scotland, Albany Co., N. Y.

Sire, Sachem (554H); 2d Sire, Horicon (439); 3d Sire, May Boy (71), imported by Mr. Wainwright.

Dam, Belle 803; bred by S. and L. Hurlbut, by imported Albert (2).

802. Belle 3d.

Calved April 10, 1869; bred and owned by Joseph Hilton, New Scotland, Albany Co., N. Y.

Sire, imported Prince of Wales 652; 2d Sire, Prince Alfred (709.)

Dam, Belle 2d 801, by Sachem (554H); 2d Dam, Belle 803, bred by S. and L. Hurlbut, by imported Albert (2).

803. Belle (1177H.)

Calved March 13, 1857; bred by S. and L. Hurlbut, Winchester, Conn.; sold to Joseph Hilton, New Scotland, Albany Co., N. Y.; purchased in 1870 by Wm. Mattoon, of Springfield, Mass., in whose hands she died.

Sire, imported Albert (2); 2d Sire, Baronet (6).

Dam, Fanny (715), by Bloomfield (148); 2d Dam, Lucky (1066), by Baltimore (143);. 3d Dam, Beauty (523), by Exchange (197); 4th Dam, Old Fancy (709), by Taurus (320), imported in 1817; 5th Dam, imported in 1817 by Mr. Patterson of Maryland.

804. Belle 2d.

Calved October, 1868; bred by Joseph Hilton, New Scotland, N. Y.; the property of Wm. Mattoon, Springfield, Mass.

Sire, imported Prince of Wales 652; 2d Sire, Prince Alfred (709).

Dam, Belle 803, (1177H), by imported Albert (2); 2d Dam, Fanny (715), by Bloomfield (148); 3d Dam, Sukey (1066), by Baltimore (143); 4th Dam, Beauty (523), by Exchange (197); 5th Dam, Old Fancy (709), by Taurus (320), imported in 1817.

805. Belle Flora.

Calved March 2d, 1871; bred and owned by J. Buckingham, Zanesville, Ohio.

Sire, Honor 553; 2d Sire, Marylander 278.

Dam, Pearlette 282, by Duke of Beaufort (400H); 2d Dam, Flora (1285H), by Rollo (546H); 3d Dam, Flora (1284H), by Eclipse (191); 4th Dam, imported by Geo. Patterson of Sykesville, Md.

Pearlette has taken several first premiums at the Muskingum County Fair. Flora (1285H) took the second premium at the Ohio State Fair in 1859 and the first premium for the best butter cow. Flora (1284H) took the first premium at the Ohio State Fair in 1850 and at the Muskingum County Fair, and was a remarkable cow, both for butter and milk.

806. Belle Flora 2d.

Calved June 27, 1871; bred and owned by J. Buckingham, Zanesville, Ohio.

Sire, Barnemo 424; 2d Sire, Queen Ann's Huron 320.

Dam, Touleta 723, by Duke of Beaufort (400H); 2d Dam, Flora (1285H), by Rollo (546H); 3d Dam, Flora (1284H), by imported Eclipse (191); 4th Dam, one of Mr. Patterson's Coke Devons.

807. Belle Flora 3d.

Calved September 12, 1871; bred and owned by J. Buckingham, Zanesville, Ohio.

Sire, Clifton 467; 2d Sire, Marylander 278.

Dam, Twinkle 338, by Duke of Beaufort (400H); 2d Dam, Meme 239, by Kirk Ayrs 581, full brother to Beauty (365H); 3d Dam, Flora (1285H), by Rollo (546H).

807 1-2. Belle Flora 4th.

Calved March 26, 1872; bred and owned by J. Buckingham, Zanesville, Ohio.

Sire, Bar-rena 425; 2d Sire, General 40.

Dam, Emily Sibley 88, by Duke of Beaufort 400; 2d Dam, Lady Day 193, by Beauty 365; 3d Dam, Flora 1285, by Rollo 546; 4th Dam, Flora 1284, by imported Eclipse 191.

Emily Sibley 88 is a very large cow, dark red, with the best of Escutcheons, and has made 15 pounds of butter per week.

808. Belle Helena.

Calved July 25, 1870; bred by Walter Cole, Batavia, N. Y., owned by J. Buckingham, Zanesville, Ohio.

Sire, Queen Ann's Huron 320; 2d Sire, Huron 249.

Dam, Helena 28th, 1012, by Omer Pasha (513H); 2d Dam, Helena 5th (1391), by imported May Boy (71); 3d Dam, Helena 2d (775), by imported Megunticook (251); 4th Dam, Meadow Lily (883), by imported Baronet (6); 5th Dam, imported Helena (774).

809. Belle Helena 2d.

Calved February 3, 1871; bred by W. Cole, Batavia, N. Y., the property of J. Buckingham, Zanesville, Ohio.

Sire, Queen Ann's Huron 320; 2d Sire, Huron 249.

Dam, Helena 17th 518, by imported Hiawatha (432); 2d Dam, Helena 7th (1393), by imported May Boy (71); 3d Dam, Helena 2d (775), by imported Megunticook (251); 4th Dam, Meadow Lily (883), by imported Baronet (6); 5th Dam, imported Helena (774).

810. Belle Helena 3d.

Calved June 10, 1871; bred and owned by J. Buckingham, Zanesville, Ohio.

Sire, Queen Ann's Huron 320; 2d Sire, Huron 249.

Dam, Helena 28th 1012, by imported Omer Pasha (513H); 2d Dam, Helena 5th (1309H), by imported May Boy (71); 3d Dam, Helena 2d (775), by imported Megunticook (251); 4th Dam, Meadow Lily (883), by imported Baronet (6); 5th Dam, imported Helena (774).

811. Belle Helena 4th.

Calved August 14, 1871; bred and owned by J. Buckingham, Zanesville, Ohio.

Sire, Barnemo 424; 2d Sire, Queen Ann's Huron 320.

Dam, Helena 16th 148, by imported Omer Pasha (513H); 2d Dam, Helena 3d (776), by imported May Boy (71); 3d Dam, Brenda (547), by imported Megunticook (251); 4th Dam, imported Helena 774.

812. Belle Helena 5th.

Calved March 8th, 1872; bred and owned by J. Buckingham, Zanesville, Ohio.

Sire, Queen Ann's Huron 320; 2d Sire, Huron 249.

Dam, Helena 17th 518, by imported Hiawatha (432); 2d Dam, Helena 7th (1311), by imported May Boy (71); 3d Dam, Helena 2d (775), by imported Megunticook (251).

813. Belle of Hinsdale.

Calved May 10, 1868; bred and owned by M. F. Watkins, Hinsdale, Mass.

Sire, Major (478H); 2d Sire, Winchester (589H); 3d Sire, Albert (2E), imported.

Dam, Hester 2d (1320H); bred by John Whitman, West Hartford, Conn.; 2d Dam, Hester 1st, from stock imported by Mr. Stanley of Baltimore.

814. Belle of Hinsdale 2d.

Calved October 10, 1871; bred and owned by M. F. Watkins, Hinsdale, Mass.

Sire, Rover, from Lady Jane (1358H); 2d Sire, Jerry (462H); 3d Sire, Gladiator (438H); 4th Sire, Frank Quartly (205), imported.

Dam, Belle of Hinsdale 813, by Major (478H); 2d Dam, Hester 2d (1320H).

815. Belle Patterson.

Calved March 12, 1871; bred by and the property of J. Buckingham, Zanesville, Ohio.

Sire, Honor 553; 2d Sire, Marylander 278.

Dam, Number One 1184, by imported Dick Taylor 486; 2d Dam, by imported Chatsworth 182; 3d Dam, by imported Norfolk (266); 4th Dam, bred by Mr. Patterson from his Coke Devons.

816. Belle Patterson 2d.

Calved April 19, 1871; bred and owned by James Buckingham, Zanesville, Ohio

Sire, Honor 553; 2d Sire, Marylander 278.

Dam, Number Two 1185, by imported Chatsworth 182; 2d Dam, by imported Norfolk (266); 3d Dam, by imported Herod (214); 4th Dam, by Eclipse (191); 5th Dam, bred by George Patterson from his Coke Devons.

817. Belle Patterson 3d.

Calved July 4, 1871; bred and owned by J. Buckingham, Zanesville, Ohio.

Sire, Barnemo 424; 2d Sire, Queen Ann's Huron 320.

Dam, Number Five 1186, by imported Dick Taylor 486; 2d Dam, by imported Chatsworth 182; 3d Dam, by imported Norfolk (266); 4th Dam, by imported Herod (214); 5th Dam, by imported Eclipse (191); 6th Dam, bred by George Patterson from his Coke Devons.

819. Belle of Pomfret.

Calved February 6, 1869; bred by John Dimon, Pomfret, Conn.; the property of John F. Hibbard, Pomfret, Conn.

Sire, Uncas 359, out of Venus 341; 2d Sire, Nelson 75.

Dam, Lady Dimon 568, by Megunticook 65; 2d Dam, Lady Dodge 192; 3d Dam, Lady Jane 195, by imported Bloomfield (372H).

820. Belle Stevens.

Calved November 24, 1871; bred by L. R. C. Howard, Zanesville, Ohio; owned by Frank Sturges, Chicago, Ill.

Sire, Thad Stevens 690; 2d Sire, Marylander 278.

Dam, Jenny Miller 547, by S. A. Douglass 231; 2d Dam, Euretta 462, by Duke of Beaufort (400H); 3d Dam, Rena (1461H), by Rollo (546H); 4th Dam, Flora (1284H), by imported Eclipse (191)

821. Bertha.

Calved December 6, 1870; bred and owned by M. F. Watkins, Hinsdale, Mass.

Sire, Rover, out of Lady Jane (1358H); 2d Sire, Jerry (462H); 3d Sire, Gladiator (438H); 4th Sire, Frank Quartly (205), imported.

Dam, Belle, by Champion (386H); 2d Dam, Fancy (1273H); 3d Dam, Beauty 3d (524), by Bloomfield (148); 4th Dam, Beauty (523), by Exchange (197); 5th Dam, Old Fancy (709), by Taurus (320), imported in 1817.

822. Berkshire Maid.

Calved April 18, 1867; bred and owned by M. F. Watkins, Hinsdale, Mass.

Sire, Major (478H); 2d Sire, Winchester (589H); 3d Sire Albert (2), imported.

Dam, Lady Jane (1358H), by Prince Albert (529H); 2d Dam, Hester 2d (1320H).

823. Bessie.

Calved in 1863; bred by George William Hall, Hartford Co., Md., the property of Dr. J. Cheston Morris, West Chester, Penn.

Sire, Young Chatsworth 707; 2d Sire, imported Chatsworth 182.

Dam, by Young Herod 710; 2d Dam, by Timour 691; 3d Dam, a Patterson Devon

824. Bessie.

Calved March, 1871; bred and owned by David Merrill, Prairie Home, Shelby Co., Ill.

Sire, Monitor 614; 2d Sire, Sumpter 119; 3d Sire, May Boy 70.

Dam, Lily 1098, by Sumpter 119; 2d Dam, Louise 1105, by Yorktown 145; 3d Dam, Octavia 275, by Bloomfield (373H); 4th Dam, Josephine (1345H), by imported Anchises (140).

825. Bessie.

Calved May 5, 1870; bred and owned by Luther Rawson, Oak Creek, Wis.

Sire, Carter 457; 2d Sire, Rowley 670; 3d Sire, Molton 611; 4th Sire, bred by the Hurlbuts.

Dam, Flora 972, by Prince Albert 644; 2d Dam, Amber 2d 768, by May Boy (71); 3d Dam, Amber 767, by Bloomfield (373H); 4th Dam, Adeline 2, by imported Eclipse (191).

826. Bessie.

Calved April 8, 1872; bred and owned by Ira H. Butterfield, Jr., Lapeer, Mich.

Sire, Duke of York 502; 2d Sire, Megunticook 65; 3d Sire, Hiawatha 47; 4th Sire, imported Comet 22.

Dam, Jenny Lind 4th 546, by Gen. Hooker 231; 2d Dam, Jenny Lind 1st 1050 a, by The Duke (570H); 3d Dam, Beauty, bred by Daniel Tye of Canada, by Richmond 666½.

827. Betty.

Calved April 26, 1869; bred by and the property of John Allen, Coldwater, Mich.

Sire, Oxford 631, from Jenny Lind (116 C S R); 2d Sire, Wallace 699½; 3d Sire, Gen. Hooker 231.

Dam, Fanny 958, by Shakespeare 110; 2d Dam, Sophia 323, by Red Rover (352), appendix of Davy's 2d vol.

828. Betsy.

Calved January 28, 1871; bred and owned by Luther Rawson, Oak Creek, Wis.

Sire, Carter 457; 2d Sire, Rowley 670; 3d Sire, Molton 611; 4th Sire, bred by the Hurlbuts.

Dam, Flora 972, by Prince Albert 644; 2d Dam, Amber 2d 768, by imported May Boy (71); 3d Dam, Amber 767, by Bloomfield (373); 4th Dam, Adeline 2, by imported Eclipse (191).

829. Betsy 2d.

Calved June 12, 1868; bred and owned by H. M. Sessions, South Wilbraham, Mass.

Sire, Jack 216; 2d Sire, Nero 79; 3d Sire, Megunticook 65; 4th Sire, Hiawatha 47; 5th Sire. imported Comet 22.

Dam, Nelly Bly 4th 267, by Comet 22; 2d Dam, Nelly Bly 265, by imported Megunticook (251); 3d Dam, Beauty (523), by Exchange (197); 4th Dam, Old Fancy (709), by Taurus (320), imported by Patterson, in 1817.

830. Betsy 3d.

Calved July 31, 1869; bred and owned by H. M. Sessions, South Wilbraham, Mass.

Sire, Jack 256; 2d Sire, Nero 79.

Dam, Nelly Bly 4th 267, by imported Comet 22. See Betsy 2d 829.

831. Betsy Price.

Calved in 1868; bred by the late George Patterson; the property of S. T. C. Brown, Sykesville, Md.

Sire, Sterling Price 686; 2d Sire, Andrew Jackson 408; 3d Sire, imported Norfolk (266).

Dam, by imported Dick Taylor 486; 2d Dam, by imported Chatsworth 182; 3d Dam, by imported Norfolk (266); 4th Dam, by imported Herod (214); 5th Dam, by imported Eclipse (191); 6th Dam, by imported Anchises (140); 7th Dam, from the importation of 1817.

832. Betsy Taylor.

Calved 1867; bred by the late George Patterson; the property of S. T. C. Brown, Sykesville, Md.

Sire, imported Dick Taylor 486.

Dam, by imported Chatsworth 182; 2d Dam, by imported Norfolk (266); 3d Dam, by imported Herod (214); 4th Dam, by imported Eclipse (191); 5th Dam, by imported Anchises (140); 6th Dam, descended from the Patterson importation of 1817.

833. Bianca.

Calved April 25, 1870; bred by E. H. Hyde, Stafford, Conn.; the property of Joseph Holmes, Bozrahville, Conn.

Sire, Lion 265, out of Gipsy 3d 138; 2d Sire, Brandywine 17, out of Long Horn Fancy 214; 3d Sire, Hannibal (441H); 4th Sire, Albert (2), imported.

Dam, Lizzie 212, by Kossuth 53; 2d Dam, Jane 161, by Albert (2); 3d Dam, Topsy 1st 335, by Bloomfield (148); 4th Dam, Fancy (710), by Exchange (197); 5th Dam, Old Fancy (709), by Taurus (320), imported in 1817, by Mr. Patterson of Maryland.

Bianca won the first prize at the New England Fair, at Manchester, N. H., 1870.

834. Blanch.

Calved September 10, 1871; bred and owned by Harvey Dodge, Sutton, Mass.

Sire, Davy 481; 2d Sire, Young Comet 147; 3d Sire, imported Comet 22.

Dam, Beauty 10th 789, by Young Comet 147; 2d Dam, Beauty 9th 377, by Sam 2d 109; 3d Dam, Beauty 25, by imported Albert (2); 4th Dam, Lady Jane 195, by imported Bloomfield (372H).

835. Blanche.

Calved February 17, 1867; bred by Luther Rawson, Oak Creek Wis.; the property of James McWilliams, Darlington, Wis.

Sire, Prince Albert 644.

Dam, Maggie 644, by imported May Boy (71); 2d Dam, May 1128, by imported May Boy (71); 3d Dam, Octavia 275, by Bloomfield (373H).

836. Blossom.

Calved November 6, 1871; bred and owned by Luther Rawson, Oak Creek, Wis.

Sire, Carter 457; 2d Sire, Rowley 670; 3d Sire, Molton 611.

Dam, Beauty 783, by Prince Albert 644; 2d Dam, Amber 2d 768, by imported May Boy (71). See Amber 2d 768.

837. Blossom.

Calved April 10, 1864; bred by L. G. Collins, Gilead, Lewis Co., Mo.; the property of Dr. D. C. Tandy, St. Louis, Mo.

Sire, Priam 87; 2d Sire, Sultan (122).

Dam, Primrose 295, by imported Herod (214); 2d Dam, Lily 204, by Herod (214).

838. Broadhorn 2d.

Calved June 20, 1868; bred by W. H. Lock; the property of Thomas Ennis, Philo, Champaign Co., Ill.

Sire, Comet 186; 2d Sire, Duke of Wales 208, by imported Frank Merson 516.

Dam, Broadhorn 406; 2d Dam, imported Flower 1st, bred by Mr. Boucher, Devon, England.

839. Brownie.

Calved April 21, 1868; bred and owned by George F. Beede, Fremont, N. H.

Sire, Nelson 75; 2d Sire, Roscius (267); 3d Sire, Albert (2), imported.

Dam, Brunette 407, by Brigadier (571); 2d Dam, Brunette (1824), by Red Rover (352); 3d Dam, Strawberry, by Broomfield (148); 4th Dam, Strawberry, by Exchange (197); 5th Dam, Strawberry, by Taurus (320), imported; 6th Dam, Coke Devon.

840. Brunette 2d.

Calved June 3, 1860; bred and owned by H. M. Hall, East Burke, Vt.

Sire, Exchange 215; 2d Sire, Roscius (267); 3d Sire, Albert (2) imported.

Dam, Brunette (1824), by Red Rover (352); 2d Dam, Strawberry by Bloomfield (148); 3d Dam, Strawberry, by Exchange (197); 4th Dam, Strawberry (1062), by imported Taurus (320).

841. Buttercup.

Calved March 20, 1870; bred and owned by Luther Rawson, Oak Creek, Wis.

Sire, Carter 457; 2d Sire, Rowley 670; 3d Sire, Molton 611; 4th Sire, bred by the Messrs. Hurlbut.

Dam, Beauty 783, by Prince Albert 644; 2d Dam, Amber 2d 768, by imported May Boy (71); 3d Dam, Amber 767, by Bloomfield (373H); 4th Dam, Adeline 2, by imported Eclipse (191).

842. Butterfield's Helena 1st.

Calved August —, 1869; bred by Ira H. Butterfield, Jr., Lapeer, Mich.; the property of Walter Cole, Batavia, N. Y.

Sire, Batavia 159; 2d Sire, Queen Ann's Huron 320; 3d Sire, Huron 249.

Dam, Helena 11th (1315H), (1397), by imported May Boy (71); 2d Dam, Helena 2d (775); by imported Megunticook (251); 3d Dam, Meadow Lily (883); 4th Dam, imported Helena (774).

843. Butterfield's Helena 2d.

Calved May 25, 1869; bred by Ira H. Butterfield, Jr., Lapeer, Mich.; the property of Walter Cole, Batavia, N. Y.; sold to the Japanese Government in March, 1872.

Sire, Batavia 159; 2d Sire, Queen Ann's Huron 320; 3d Sire, Huron 249.

Dam, Helena 25th 521, by Omer Pasha (473); 2d Dam, Helena 7th (1311H), (1393), by imported May Boy (71); 3d Dam, Helena 2d (775), by imported Megunticook (251); 4th Dam, Meadow Lily (883); 5th Dam, imported Helena (774).

844. Camelia.

Calved May 13, 1871; bred by John Lock, Philo, Champaign Co., Ill.; the property of James Thomson, Philo, Champaign Co , Ill.

Sire, Independence 561.

Dam, Broad Horn 2d 1838; 2d Dam, Broad Horn 406, by imported William Leyden; 3d Dam, Flower, imported by W. H. Lock; bred by Mr. Boucher, Devonshire, England.

845. Camilla.

Calved April, 1863; bred by J. H. Gardner, Centerville, Mich.; the property of Thomas Bidwell, O'Plain, Lake Co., Ill.

Sire, Baltimore 4; 2d Sire, Pontiac (527H); 3d Sire, Exeter (198), imported.

Dam, Crescent (1237), by Major (240); 2d Dam, Crescent (602), by Sir Walter (311); 3d Dam, Young Beauty (514), by Honest Tom (218); 4th Dam, Beauty (502) by Holkham (217.)

845a. Candy Maid.

Calved May, 1871; bred by and the property of Walter Cole, Batavia, N. Y.

Sire, Queen Ann's Huron 320; 2d Sire, Huron 249.

Dam, Candy Girl 411, by Empire 5th 213; 2d Dam, Lovely 8th (1387H), by Candy (153), imported; 3d Dam, Lovely 3d (857), by

Washington (130), imported; 4th Dam, Lovely (854), by Meguntcook (251), imported; 5th Dam, imported Lovely (269), by Hundred Guinea (56).

845 1-2. Candy Girl 2d.

Calved April 13, 1872; bred by and the property of WALTER COLE, Batavia, N. Y.

Sire, Lovely's Huron 4th; 2d Sire, Queen Ann's Huron 320.

Dam, Candy Girl 411, by Empire 5th 213; 2d Dam, Lovely 8th (1387), by Candy (153), imported; 3d Dam, Lovely 3d (857), by Washington (130), imported; 4th Dam, Lovely (854), by Meguntcook (251), imported; 5th Dam, Lovely (269), by Hundred Guinea (56).

846. Canada Rose.

Calved March 31, 1870; bred by SAMUEL TOMS, Oshawa, Ontario, Canada; the property of SAMUEL INGELS, Oskaloosa, Iowa.

Sire, Prince of Wales 651½; 2d Sire, Duke of Darlington 498; 3d Sire, Buck of Devon 452, imported by Christopher Courtice of Darlington, Ontario, Canada.

Dam, Rose of Canada 2d 1258, by Lord Elgin 590; 2d Dam, Rose of Canada 1st, bred by Daniel Tye, Wilmot, C. W.; 3d Dam, Rose (1470H), by Prince Albert (530H); 4th Dam, from the imported herd of R. C. Gapper, Toronto, C. W.

847. Capitola.

Calved May 5, 1870; bred and owned by E. H. HYDE, Stafford, Conn.

Sire, Kerne Bly 579; 2d Sire, Devoni 196; 3d Sire, Dirigo (606); 4th Sire, imported Exeter (198.)

Dam, Chance 2d 58, by imported Comet 22; 2d Dam, Chance 57, by imported Comet 22; 3d Dam, Fairy 2d (1263H); 4th Dam, imported Fairy 97, by Baron (4.)

848. Carnelian.

Calved April 10, 1868; bred by J. S. TITUS, Washington, Conn; the property of S. STEVENSON, Waverly, Penn.

Sire, John 573; 2d Sire, Prince John 3d 91; 3d Sire, Prince John 90; 4th Sire, imported Comet 22.

Dam, May 2d 228, by Bobolink 12; 2d Dam, Belle 38, by Champion (385H).

849. Carrie.

Calved April 25, 1871; bred and owned by Dr. J. C. Morris, West Chester, Penn.

Sire, Prince of Wales 2d 653; 2d Sire, imported Prince of Wales 652.

Dam, Minnie 1142, by Dick 485; 2d Dam, Beauty 782, by Billy Barlow 437; 3d Dam, a Patterson cow.

850. Carrie Price.

Calved in 1868; bred by the late George Patterson; the property of S. T. C. Brown, Sykesville, Md.

Sire, Sterling Price 686, 2d Sire, Andrew Jackson 408; 3d Sire, imported Norfolk (266)

Dam, by imported Dick Taylor 486; 2d Dam, by imported Chatsworth 182; 3d Dam, by imported Norfolk (266); 4th Dam, by imported Herod (214); 5th Dam, by imported Eclipse (191); 6th Dam, by imported Anchises (140); 7th Dam, from the importation of 1817.

851. Carrie Taylor.

Calved 1867; bred by the late George Patterson; the property of S. T. C. Brown, Sykesville, Md.

Sire, imported Dick Taylor 486.

Dam, by imported Chatsworth 182; 2d Dam, by imported Norfolk (266); 3d Dam, by imported Herod (214); 4th Dam, by imported Eclipse (191); 5th Dam, by imported Anchises (140); 6th Dam, descended from the Patterson importation of 1817.

852. Carrara.

Calved August 17, 1871; bred and owned by Daniel Steinmetz, Sheaneck, Lancaster Co., Penn.

Sire, Jerome 259; 2d Sire, imported Chatsworth 182; 3d Sire, Prince of Wales (105).

Dam, Princess 669, by imported Chatsworth 182; 2d Dam, Rose of Baltimore 699, by imported Herod (214); 3d Dam, bred by Mr. Patterson by imported Eclipse (191.)

853. Castelli.

Calved March 13, 1870; bred and owned by E. H. Hyde, Stafford, Conn.

Sire, Lion 265; 2d Sire, Brandywine 17.

Dam, Gardoni 980, by Nero 79; 2d Dam, Gem 2d 135, by Meguticook 65; 3d Dam, Gem 134, by Kossuth 53.

854. Cedar Bird.

Calved February 14, 1872; bred and owned by W. C. Flagg, Moro, Madison Co., Ill.

Sire, Olaf 628; 2d Sire, Worth 377; 3d Sire, imported May Boy (71).

Dam, Sigunna 1278, by Karnack 576; 2d Dam, Norna 274, by Red Path 101.

855. Celia Iowa.

Calved March 9, 1867; bred by A. C. Howard, Zanesville, Ohio; the property of R. and J. Meeks, Bonaparte, Iowa.

Sire, Marylander 278; 2d Sire, Mars (482H).

Dam, Celia 416, by S. A. Douglass 331; 2d Dam, Ophelia 652, by Duke of Beaufort (400H); 3d Dam, Rena (1461H), by Rollo (546H).

860. Cherry. (268 C. S. R.)

Calved September 27, 1865; bred by John Pincombe, London, Middlesex Co., Ontario, Canada; the property of Clark F. Thompson, Philo, Champaign Co., Ill.

Sire, imported Prince of Wales 317; 2d Sire, Havelock (425).

Dam, Cherry ——, by Samson 3d 673 (327 C S R); 2d Dam, Curley ——, by imported Frank Merson 516; 3d Dam, Curley, imported by W. H. Lock, then of Yarmouth, Elgin Co., Ontario, Canada, from the herd of Mr. F. Quartly, Molland, Devon, England; 4th Dam, Old Curly, bred by Mr. F. Quartly.

861. Cherry 2d.

Calved March 10, 1869; bred by and the property of Truman Baker, Earlville, Madison Co, N. Y.

Sire, Frank Baker 38; 2d Sire, Frank Morris (433H); 3d Sire, Sir Walter Raleigh (560H).

Dam, Cherry 424; 2d Dam, Flora 118; 3d Dam, Jenny Lind 2d (1339H); 4th Dam, Jenny Lind (1338H).

862. Cherry 3d.

Calved April, 1866; bred by J. H. Gardner, Centerville, Mich.; the property of Thomas Bidwell, O'Plain, Lake Co., Ill.

Sire, Baltimore 4; 2d Sire, Pontiac (527H); 3d Sire, Exeter (198), imported.

Dam, Cherry 61, by Coke (160); 2d Dam, Cherry (578); by Dibble (176), imported.

863. Cherry 4th.

Calved March 18, 1870; bred and owned by Thomas Bidwell, O'Plain, Lake Co., Ill.

Sire, Young Lord Portman 2d 712; 2d Sire, Young Lord Portman 711; 3d Sire, Prince of Wales 317.

Dam, Cherry 3d 862, by Baltimore 4; 2d Dam, Cherry 2d 61, by Coke (160); 3d Dam, Cherry (578), by Dibble (176), imported.

864. Cherry.

Calved December 24, 1867; bred by A. C. Howard, Zanesville; the property of Mr. Blake, Bonn, Ohio.

Sire, Marylander 278; 2d Sire, Mars (482H).

Dam, Ophelia 652, by Duke of Beaufort (400H); 2d Dam, Rena (1461H), by Rollo (546H).

865. Cherry.

Calved June 11, 1869; bred and owned by Joseph B. Longenecker, Maytown, Lancaster Co., Penn.

Sire, William Tell 142; 2d Sire, imported Frank Quartly (205); 3d Sire, Earl of Exeter (38).

Dam, Jessie 549, by imported Chatsworth 182; 2d Dam, Queen Victoria 299, by imported Norfolk (266); 3d and 4th Dam, by imported Eclipse (191); 5th Dam, a Coke Devon.

866. Cherry.

Calved June, 1868; bred and owned by David Merrill, Prairie Home, Shelby Co, Ill.

Sire, Champion 460; 2d Sire, Sumpter 119; 3d Sire, imported May Boy (71).

Dam, May Queen 1135, by Sumpter 119; 2d Dam, Alice 761, by Sumpter 119; 3d Dam, Corinne 66; 4th Dam, Lavinia (1370H), by imported Herod (214)

867. Cherry.

Calved March 2, 1870; bred and owned by LYMAN SPERRY, Watertown, Conn.

Sire, Young Holkham 382; 2d Sire, Johnny Bull 262; 3d Sire, Reuben 2d, from Jenny Lind 2d 544, and Holkham 246.

Dam, Fancy 954, by Red Jacket 663; 2d Dam, Empress 933, by Prince Albert 313.

868. Cherry.

Calved May, 1856; bred by WASHBURN & BLACKMAN, Morris, N. Y.; owned by W. E. ARNOLD, Otego, Otsego Co., N. Y.

Sire, Baltimore (364H); 2d Sire, Eclipse (191), imported.

Dam, Broadhorn, mentioned in No. (1507), Howard's H. B.; purchased by H. N. Washburn of George Patterson of Maryland.

869. Cherry 2d.

Calved April, 1860; bred and owned by W. E. ARNOLD, Otego, Otsego Co., N. Y.

Sire, Pontiac (528H); 2d Sire, Exeter (198), imported.

Dam, Cherry 868, by Baltimore (364H); 2d Dam, bred by George Patterson of Maryland.

870. Cherry 3d.

Calved May 4, 1863; bred and owned by W. E. ARNOLD, Otego, Otsego Co., N. Y.

Sire, Don Pedro 200; 2d Sire Pontiac (527H); 3d Sire, imported Exeter (198).

Dam, Cherry 2d 869, by Pontiac (527H); 2d Dam, Cherry 868, by Baltimore (364H).

871. Cherry 4th.

Calved June 1, 1867; bred by W. H. LOCK, Philo, Champaign Co., Ill.; the property of THOMAS ENNIS, Philo, Champaign Co., Ill.

Sire, Comet 186; 2d Sire, Duke of Wales 208; 3d Sire, imported Frank Merson 516.

Dam, Cherry 3d 427; 2d Dam, Cherry 2d, by Frank Merson 516; 3d Dam, Cherry 1st, bred by Francis Quartly, Devon, England, and imported by W. H. Lock.

871 1-2. Cherry Red.

Calved May 17, 1872; bred and owned by Godfrey Frego, Elliota, Fillmore, Co., Minn.

Sire, Minnesota 284; 2d Sire, Victor 363; 3d Sire, imported Megunticook (251).

Dam, Western Beauty 740; 2d Dam, Lady Kate 3d (1361H), by Quartly (284).

872. Cinderilla.

Calved June 14, 1869; bred by C. J. Miller, Zanesville, Ohio; the property of M. Blake, Bonn, Washington Co, Ohio.

Sire, Unicorn 360; 2d Sire, S. A. Douglass 331.

Dam, Freud 977, by Marylander 278; 2d Dam, Jenny Miller 547, by S. A. Douglass 331; 3d Dam, Euretta 462, by Duke of Beaufort (400H); 4th Dam, Rena (1461H), by Rollo (546H).

873. Clara.

Calved April 28, 1867; bred and owned by T. Baker, Earlville, Madison Co., N. Y.

Sire, Frank Baker 38; 2d Sire, Frank Morris (433H); 3d Sire, Sir Walter Raleigh (560H).

Dam, Cherry 59; 2d Dam, Extra 93, by Bishop 11.

874. Clara.

Calved April 2, 1868; bred and owned by Dr. J. C. Morris, West Chester, Pa.

Sire, Dick 485; 2d Sire, imported Dick Taylor 486.

Dam, Nannie 1161, by Young Chatsworth 707; 2d Dam, by Young Herod 710; 3d Dam, by Timour 691; 4th Dam, a Patterson Devon.

875. Clara.

Calved June 2, 1869; bred and owned by E. H. Hyde, Stafford, Conn.

Sire, McClellan 2d 280; 2d Sire, McClellan 64, from Jane 162; 3d Sire, Young Exeter 148; 4th Sire, imported Exeter (198).

Dam, Chance 2d 58, by imported Comet 22; 2d Dam, Chance 57, by Hiawatha 47; 3d Dam, Fairy 2d (1263), by Comet 22; 4th Dam, Fairy 97, imported.

876. Cleopatra.

Calved November 4, 1871; bred and owned by WILLIAM MATTOON, Springfield, Mass.

Sire, Springfield 2d 682; 2d Sire, Major 275.

Dam, Model 1151, by Young Comet 147; 2d Dam, Venus 341, by Kossuth 53; 3d Dam, Lady Dodge 192; 4th Dam, Lady Jane 195, by imported Bloomfield (372H); 5th Dam, imported by the Massachusetts Society for the Promotion of Agriculture.

877. Cole's Helena 4th.

Calved August 17, 1868; bred by WALTER COLE, Batavia, N. Y.; the property of ROLLIN GLEASON, Benson, Vt.

Sire, Iroquois 564; 2d Sire, Cayuga (602); 3d Sire, Tecumseh (567).

Dam, Nemophilla 1170, by Omer Pasha (473E), imported; 2d Dam, Norina (1521), by May Boy (71), imported; 3d Dam, Nora (928), by Megunticook (251), imported; 4th Dam, Helena (774), imported.

878. Cordelia.

Calved August 20, 1869; bred and owned by A. C. HOWARD, Zanesville, Ohio.

Sire, Marylander 278; 2d Sire, Mars (482H).

Dam, Venus H 726, by S. A. Douglass 331; 2d Dam, Euretta 462, by Duke of Beaufort (400H); 3d Dam, Rena (1461H), by Rollo (546H).

879. Corilla.

Calved June 5, 1868; bred by and the property of D. C. MAY, Rochelle, Ogle Co., Ill.

Sire, Frank Baker 38; 2d Sire, Frank Morris (433H); 3d Sire, Sir Walter Raleigh (560H); 4th Sire, Frank Quartly (205).

Dam, Annie, by Huron 2d 250; 2d Dam, Jenny Lind 3d 542; 3d Dam, Jenny Lind (1338H).

880. Corinne.

Calved May 10, 1868; bred by SAMUEL TOMS, Oshawa, Ontario, Canada; the property of GEORGE P. STRONG, St. Louis, Mo.

Sire, Duke of Darlington 498; 2d Sire, imported Buck of Devon 452.

Dam, Rose of Canada 1st; bred by Daniel Tye, Wilmot, Ontario, Canada; 2d Dam, Rose (1470H), bred by Mr. Tye, by Albert (530H).

881. Corinne 2d.

Calved March 16, 1861; bred by Henry Collins, Racine, Wis.; the property of Luther Rawson, Oak Creek, Wis.

Sire, imported May Boy (71).

Dam, Corinne 66, by Eclipse 2d, from Josephine (1345H), and Bloomfield (373H); 2d Dam, Lavinia (1370H), by imported Herod (214).

882. Cupid.

Calved April 26, 1871; bred and owned by E. H. Hyde, Stafford, Conn.

Sire, Kerne Bly 579; 2d Sire, Devoni 196; 3d Sire, Dirigo (606); 4th Sire, imported Exeter (198).

Dam, Chance 2d 58, by imported Comet 22; 2d Dam, Chance 57, by imported Comet 22; 3d Dam, Fairy 2d (1263H), by Comet 22; 4th Dam, imported Fairy 97, by Baron (4).

883. Curly.

Calved June, 1870; bred and owned by David Merrill, Shelby Co., Ill.

Sire, Champion 460; 2d Sire, Sumpter 119; 3d Sire, imported May Boy (71).

Dam, Victoria 1303, by Sumpter 119; 2d Dam, Josephine 2d 174, by May Boy (71); 3d Sire, Josephine (1345H), by imported Anchises (140).

884. Curly.

Calved May 22, 1871; bred and owned by Luther Rawson, Oak Creek, Wis.

Sire, Carter 457; 2d Sire, Rowley 670; 3d Sire, Molton 611.

Dam, Corrinne 2d 881, by imported May Boy (71); 2d Dam, Corrinne 66, by Eclipse 2d, from Josephine (1345), and Bloomfield (373); 3d Dam, Lavinia (1370), by imported Herod (214).

885. Dairy Maid.

Calved April 10, 1865; bred by Calvin Pierce, Disco, Mich.; the property of Dr. P. A. Knight, Utica, Mich.

Sire, Don Pedro (349); 2d Sire, Quarterly (284); 3d Sire, Albert (2), imported in 1850 by the Messrs. Hurlbut.

Dam, Ella 457, by Duke of Devon 206; 2d Dam, Beauty (1172H); 3d Dam, Victoria (1106), by Holkham (217).

886. Daisy.

Calved April 25, 1871; bred and owned by George F. Beede, Fremont, N. H.

Sire, Duroc 209; 2d Sire, Nelson 75; 3d Sire, Roscius (267); 4th Sire, Albert (2), imported.

Dam, Alula 358; 2d Dam, Malula 603a, by Dirigo (606); 3d Dam, Smith (2359E), by Bloomfield (148); 4th Dam, Smith (1046), by Exchange (191); 5th Dam, Old Fancy (709), by Taurus (320); 6th Dam, imported by Mr. Patterson of Maryland in 1817.

887. Daisy.

Calved April 30, 1871; bred by John Lock; the property of James Thomson, Philo, Champaign Co., Ill.

Sire, Independence 561.

Dam, Miss Boucher 2d, by Forrester 217; 2d Dam, Miss Boucher 631, by Duke of Wales 208; 3d Dam, Flower 3d, by Frank Merson 516; 4th Dam, Flower 1st, bred by Mr. Boucher of England; imported by W. H. Lock, formerly of Canada.

888. Daisy.

Calved May, 1865; bred and owned by David Merrill, Prairie Home, Shelby Co., Ill.

Sire, Sumpter 119; 2d Sire, imported May Boy (71.)

Dam, Bloom 45, by May Boy (71); 2d Dam, Jane (1330H), by imported Herod (214); 3d Dam, bred by George Patterson, Maryland.

889. Daisy 2d.

Calved April 15, 1867; bred by and the property of Truman Baker, Earlville, Madison Co., N. Y.

Sire, Frank Baker 38; 2d Sire, Frank Morris (433H); 3d Sire, Sir Walter Raleigh (560H)

Dam, Daisy 72; 2d Dam, Beauty (1169H), by Bloomfield (148).

890. Daisy 3d.

Calved March 15, 1869; bred and owned by TRUMAN BAKER, Earlville, Madison Co., N. Y.

Sire, Frank Baker 38; 2d Sire, Morris (433H); 3d Sire, Sir Walter Raleigh (560H).

Dam, Daisy 72; 2d Dam, Beauty (1169H), by Bloomfield (148).

891. Daisy 4th.

Calved April 5, 1870; bred by and the property of TRUMAN BAKER, Earlville, Madison Co., N. Y.

Sire, Mohawk (610); 2d Sire, Frank Baker 38; 3d Sire, Frank Morris (433H).

Dam, Daisy 72; 2d Dam, Beauty (1169H), by Bloomfield (148).

892. Daisy 2d.

Calved June 15, 1868; bred and owned by W. E. ARNOLD, Otego, Otsego Co., N. Y.

Sire, Gen. Grant 226; 2d Sire, Cayuga (587); 3d Sire, Tecumseh (567H); 4th Sire, imported Frank Quartly (205).

Dam, Daisy 434, by Young Exeter 765; 2d Dam, Tiaria 2d 720, by imported Washington (130).

893. Daisy 2d.

Calved January 10, 1871; bred by J. S. TITUS, Washington, Conn.; sold to F. A. PAGE, Esq., Ruthesford Park, N. Y.

Sire, Waramaug 700; 2d Sire, John 573.

Dam, Daisy 438, by Bloomfield 169; 2d Dam, Jenny 165, by Nelson 75.

894. Daisy 4th.

Calved April 28, 1871; bred and owned by W. E. ARNOLD, Otego, Otsego Co , N. Y.

Sire, Gen. Grant 2d 227, from Effie 451; 2d Sire, Gen. Grant 226.

Dam, Daisy 434; 2d Dam, Tiaria 2d 720, by imported Washington (130).

895. Daisy Eye Bright.

Calved June 3, 1869; bred and owned by H. M. HALL, East Burke, Vt.

Sire, Star King 684; 2d Sire, Lincoln 585.

Dam, Brunette 2d 840, by Exchange 215; 2d Dam, Brunette (1824), by Red Rover (352).

896. Dame Cherry.

Calved July 11, 1867; bred by A. C. Howard, Zanesville, Ohio; the property of J. N. Jones, Letart Falls, West Va.

Sire, Marylander 278; 2d Sire, Mars (482H).

Dam, Venus II 726, by S. A. Douglass 331; 2d Dam, Euretta 462, by Duke of Beaufort (400H); 3d Dam, Rena (1461H), by Rollo (546H).

897. Darling.

Calved May, 1870; bred and owned by S. T. C. Brown, Sykesville, Md.

Sire, Freedom 517; 2d Sire, imported Dick Taylor 486.

Dam, Reserve 1231, by Carroll Eclipse 18; 2d Dam, by imported Herod (214); 3d Dam, by imported Anchises (140); 4th Dam, a descendant of Patterson's importation of 1817.

898. Deer.

Calved in 1863; bred by the late George Patterson; the property of S. T. C. Brown, Sykesville, Md.

Sire, imported Chatsworth 182; 2d Sire, Prince of Wales (105).

Dam, by Carroll Eclipse 18; 2d Dam, by imported Eclipse (191); 3d Dam, by imported Anchises (140); 4th Dam, descended from the Patterson importation of 1817.

899. Desdemona.

Calved April 20, 1871; bred by John Allen, Coldwater, Mich.; the property of O. B. King, Watertown, Conn.

Sire, Prince Meridian 651; 2d Sire, Prince of Wales 317, imported.

Dam, Cleopatra 64; 2d Dam, Beauty 16, by imported Duke of Devon (405); 3d Dam, Sophia 323, by Red Rover (352).

900. Desdemona.

Calved February 7, 1872; bred and owned by E. H. Hyde, Stafford, Conn.

Sire, Nameaug 619; 2d Sire, Woronoco 376; 3d Sire, Sam 2d 109.

Dam, Rosa 1235, by Pemigewasset 634; 2d Dam, Rose Gem 697, by Nelson 75; 3d Dam, Red Rose 305, by imported Comet 22; 4th Dam, Gem 134, by Kossuth 53.

901. Devona.

Calved April 28, 1870; bred and owned by LEWIS DRAKE, Utica, Mich.

Sire, Genesee 221; 2d Sire, Queen Ann's Huron 320; 3d Sire, Huron 249.

Dam, Sophia 710; 2d Dam, Cherry 3d 420, by Chingacook (158.)

902. Devon Beauty.

Calved April 14, 1870; bred and owned by LEWIS DRAKE, Utica, Mich.

Sire, Genesee 221; 2d Sire, Queen Ann's Huron 320; 3d Sire, Huron 249.

Dam, Minnie 616, by Fremont 219; 2d Dam, Cherry 3d 420, by Chingacook (158).

903. Devonshire Rose.

Calved April 24, 1870; bred and owned by WILLIAM WRIGGLESWORTH, Oregon, Lapeer Co., Mich.

Sire, Royal Duke 329; 2d Sire, Monitor 287; 3d Sire, Don Pedro (349); 4th Sire, Quartly (284); 5th Sire, imported Albert (2).

Dam, Nellie (641), by Megunticook 65; 2d Dam, Olena 651, by Prince of the West 318; 3d Dam, Ella 457, by Duke of Devon 2d 206.

904. Dew Drop.

Calved April 14, 1871; bred and owned by J. J. SCARFF, New Carlisle, Clark Co., Ohio.

Sire, Bounty 15; 2d Sire, Priam 87; 3d Sire, Sultan (122).

Dam, Dot 915, by Frank Quartly 39; 2d Dam, Blossom 47, by Priam 87; 3d Dam, Daisy 3d 75, by imported Herod (214); 4th Dam, Daisy 73, by imported Anchises (140).

905. Dew of June.

Calved August 13, 1869; bred by and the property of MICHIGAN STATE AGRICULTURAL COLLEGE, Lansing, Mich.

Sire, Prince of Wales 317; 2d Sire, Havelock (425); 3d Sire, Palmerston (476); 4th Sire, Eclipse (190); 5th Sire, Nelson (83); 6th Sire, Quartly's Prince of Wales (105).

Dam, Eveleen 5th 466; 2d Dam, imported Eveleen (691); 3d Dam, Ruby (1035); 4th Dam, Pink (952); 5th Dam, bred by John Halse.

906. Diamond.

Calved April 18, 1863; bred by HORACE CAPRON; the property of DAVID MERRILL, Prairie Home, Shelby Co., Ill.

Sire, Sumpter 119; 2d Sire, imported May Boy (71).

Dam, Grace 140; 2d Dam, Adeline 2, by imported Eclipse (191); 3d Dam, Ella (1246H), by imported Herod (214).

907. Diana.

Calved April 12, 1869; bred and owned by C. D. BENT, Columbus City, Louisa Co., Iowa.

Sire, Victor 363; 2d Sire, imported Megunticook (251).

Dam, Flora 3d 121, by imported May Boy (71); 2d Dam, Flora 2d 120, by imported Eclipse (191).

908. Dolly.

Calved April 24, 1871; bred and owned by W. E. ARNOLD, Otego, Otsego, N. Y.

Sire, Young Washington 387, from Daisy 434; 2d Sire, Gen. Grant 226; from Rose of Baltimore (1476H); 3d Sire, Cayuga (587); 4th Sire, Tecumseh (567H); 5th Sire, imported Frank Quartly (205).

Dam, Tiaria 2d 720, by imported Washington (130); 2d Dam, Tyra (2418), by Tecumseh (567H); 3d Dam, imported Titunia (1084E).

909. Dory 2d.

Calved March 15, 1867; bred and owned by TRUMAN BAKER, Earlville, Madison Co., N. Y.

Sire, Frank Baker 38; 2d Sire, Frank Morris (433H); 3d Sire, Sir Walter Raleigh (560H).

Dam, Dora 447; 2d Dam, Bloom 395; 3d Dam, Fancy (1272H).

910. Dory 3d.

Calved April 12, 1869; bred by and the property of TRUMAN BAKER, Earlville, Madison Co., N. Y.

Sire, Frank Baker 38; 2d Sire, Frank Morris (433H).

Dam, Dora 447; 2d Dam, Bloom 395; 3d Dam, Fancy (1272H).

911. Dora.

Calved April 26, 1870; bred and owned by Lewis Drake, Utica, Mich.

Sire, Genesee 221; 2d Sire, Queen Ann's Huron 320.

Dam, Cherry 1st 423, by Don Pedro 2d 201; 2d Dam, Sappho 8th 704, by Quartly (284).

912. Dora 2d.

Calved April 10, 1868; bred and owned by Calvin Pierce, Disco, Mich.

Sire, Megunticook 65; 2d Sire, Hiawatha 47; 3d Sire, Comet 22, imported.

Dam, Dora 448, by Prince of the West 318; 2d Dam, Linda (1378H), by Jack Downing (459H); 3d Dam, Jenny Lind (1342H), by Coke (160); 4th Dam, Crescent (1212H), by Splendid (314).

913. Dora 3d.

Calved April 5, 1869; bred and owned by Calvin Pierce, Disco, Mich.

Sire, Megunticook 65; 2d Sire, Hiawatha 47; 3d Sire, Comet 22, imported.

Dam, Dora 448, by Prince of the West 318; 2d Dam, Linda (1378H), by Jack Downing (459H).

914. Dora 4th.

Calved April 15, 1870; bred and owned by Calvin Pierce, Disco, Mich.

Sire, Megunticook 65; 2d Sire, Hiawatha 47; 3d Sire, Comet 22, imported.

Dam, Dora 448, by Prince of the West 318; 2d Dam, Linda (1378H), by Jack Downing (459H).

915. Dot.

Calved August 22, 1863; bred by J. L. Merideth, Troy, Ohio; the property of J. J. Scarff, New Carlisle, Clark Co., Ohio.

Sire, Frank Quartly 39; 2d Sire, imported Herod (214).

Dam, Blossom 47, by Priam 87; 2d Dam, Daisy 3d 75, by Herod (214); 3d Dam, Daisy 73, by Anchises (140).

916. Duchess.

Calved June 7, 1870; bred and owned by DANIEL STEINMETZ Sheaneck, Lancaster Co., Penn.

Sire, Jerome 259; 2d Sire, imported Chatsworth 182; 3d Sire, Prince of Wales (105).

Dam, Princess 669, by Chatsworth 182; 2d Dam, Rose of Baltimore 699, by imported Herod (214); 3d Dam, imported by Eclipse (191); 4th Dam, bred by Mr. Patterson by imported Anchises 140.

917. Duchess of Kent. (2 C. S. R.)

Calved May 2, 1846; bred by E. P. BECK, Sheldon, Wyoming Co., N. Y.; the property of Mr. GAGE, Willington Square, Ontario, Canada.

Sire, Dibble (176), imported.

Dam, Cleopatra ——, by Holkham (217); 3d Dam, Devon (658).

918. Edith.

Calved November, 1870; bred by and the property of TRUMAN BAKER, Earlville, Madison Co., N. Y.

Sire, Mohawk 610; 2d Sire, Frank Baker 38; 3d Sire, Frank Morris (433H).

Dam, Alida 2d 760; 2d Dam, Alida 356; 3d Dam, imported Edith (155).

919. Edith 2d.

Calved April 6, 1869; bred and owned by C. H. JEWELL, Westville, Otsego Co., N. Y.

Sire, Frank Baker 2d 218; 2d Sire, Frank Baker 38; 3d Sire Frank Morris (433H).

Dam, Edith 84; 2d Dam, Premium, by Baltimore (364H); 3d Dam, Extra 93, by Bishop 11.

920. Edith 2d.

Calved October 26, 1866; bred and owned by JOSEPH HILTON, New Scotland, Albany Co., N. Y.

Sire, Sachem (554H); 2d Sire, Horicon (439); 3d Sire, May Boy (71), imported by Mr. Wainwright.

Dam, Edith (155), imported by L. G. Morris, Fordham, N. Y.

921. Edith 3d.

Calved November 2, 1867; bred and owned by JOSEPH HILTON, New Scotland, Albany Co., N. Y.

Sire, Sachem (554H); 2d Sire, Horicon (439); 3d Sire, May Boy (71), imported.

Dam, Edith (155), imported by L. G. Morris, Fordham, N. Y.

922. Edith 4th.

Calved February 28, 1870; bred and owned by JOSEPH HILTON, New Scotland, Albany Co., N. Y.

Sire, imported Prince of Wales 652; 2d Sire, Prince Alfred (709).

Dam, Edith 2d 920, by Sachem (554H); 2d Dam, imported Edith (155).

923. Effie.

Calved May 1, 1868; bred by P. M. AUGUR, Middletown, Conn.; the property of John M. Weare, Seabrook, N. H.; now owned by JOHN B. SANBORN, Concord, N. H.

Sire, Manhattan 276, from Eveleen (691); 2d Sire, Huron 249; 3d Sire, Exeter (198), imported.

Dam, Mary Hurlbut 2d 236, by Hiawatha 47; 2d Dam, Mary Hurlbut 235, by Comet 22; 3d Dam, Beauty 6th (527), by Bloomfield (148); 4th Dam, Beauty (523), by Exchange 197; 5th Dam, Old Fancy (709), by Taurus (320), imported in 1817.

924. Effie Price.

Calved 1868; bred by the late GEORGE PATTERSON; the property of S. T. C. BROWN, Sykesville, Md.

Sire, Sterling Price 686; 2d Sire, Andrew Jackson 408; 3d Sire, imported Norfolk (266).

Dam, by imported Dick Taylor 486; 2d Dam, by imported Chatsworth 182; 3d Dam, by imported Norfolk (266); 4th Dam, by imported Herod (214); 5th Dam, by imported Eclipse (191); 6th Dam, by imported Anchises (140); 7th Dam, from the importation of 1817.

925. Effie Taylor.

Calved 1865; bred by the late GEORGE PATTERSON; the property of S. T. C. BROWN, Sykesville, Md.

Sire, imported Dick Taylor 486.

Dam, by imported Chatsworth 182; 2d Dam, by imported Norfolk (266); 3d Dam, by imported Herod (214); 4th Dam, by imported Eclipse (191); 5th Dam, by imported Anchises (140); 6th Dam, descended from the Patterson importation of 1817.

926. Ella.

Calved March 31, 1871; bred and owned by LEWIS DRAKE, Utica, Mich.

Sire, Genesee 221; 2d Sire, Queen Ann's Huron 320; 3d Sire, Huron 249.

Dam, Sophia 710; 2d Dam, Cherry 3d 420, by Chingacook (158).

927. Ella.

Calved April 21, 1870; bred and owned by C. H. JEWELL, Westville, Otsego Co., N. Y.

Sire, Frank Baker 2d 218; 2d Sire, Frank Baker 38.

Dam, Fairy 94, by Sir Walter Raleigh (360H); 2d Dam, Fancy (1272H), by Baltimore (363H).

928. Ella.

Calved April 25, 1868; bred by P. M. AUGUR, Middletown, Conn.; the property of John M. Weare, Seabrook, N. H.; now owned by ABNER C. DARRAH, Merrimack, N. H.

Sire, Manhattan 276; 2d Sire, Huron 249; 3d Sire, Exeter (198), imported.

Dam, Jessie Davy 2d 173, by Comet 22; 2d Dam, Jessie Davy (1418), imported by R. Linsley, by Richmond (292).

Ella won the first premium at the New Hampshire State Fair, at Dover, in 1871.

929. Ella 2d.

Calved August 20, 1868; bred and owned by CALVIN PIERCE, Disco, Mich.

Sire, Megunticook 65; 2d Sire, Hiawatha 47; 3d Sire, Comet 22, imported.

Dam, Ella 457, by Duke of Devon 2d 206; 2d Dam, Beauty (1172H), bred by E. P. BECK, Sheldon, N. Y.; 3d Dam, Victoria (1106), by Holkham (215); 4th Dam, Devon (658).

930. Ella 3d.

Calved April 25, 1869; bred and owned by CALVIN PIERCE, Disco, Mich.

Sire, Megunticook 65; 2d Sire, Hiawatha 47; 3d Sire, Comet 22, imported.

Dam, Ella 457, by Duke of Devon 2d 206; 2d Dam, Beauty (1172H), bred by E. P. Beck, Sheldon, N. Y.; 3d Dam, Victoria (1106), by Holkham (215); 4th Dam, Devon (658).

931. Ella 4th.

Calved May 1, 1870; bred and owned by CALVIN PIERCE, Disco, Mich.

Sire, Megunticook 65; 2d Sire, Hiawatha 47; 3d Sire, Comet 22, imported.

Dam, Ella 457, by Duke of Devon 2d 206; 2d Dam, Beauty (1172H).

932. Ellen.

Calved May 12, 1870; bred and owned by C. H. JEWELL, Westville, Otsego Co., N. Y.

Sire, Frank Baker 2d 218; 2d Sire, Frank Baker 38.

Dam, Effy 453, by Huron 2d 250; 2d Dam, Fairy 94, by Sir Walter Raleigh (360H).

933. Empress.

Calved April 15, 1854; bred and owned by LYMAN SPERRY, Watertown, Conn.

Sire, Prince Albert 313; 2d Sire, Champion, bred by S. and L. HURLBUT, from Beauty (522), and Bloomfield (148).

Dam, Fancy ——, by a bull bred by S. and L. Hurlbut from Fancy (710), and Bloomfield (148); 2d Dam, bred by the Messrs. Hurlbut and certified by them as thoroughbred.

934. Empress Nonpareil.

Calved January 18, 1860; bred and owned by JOSEPH HILTON, New Scotland, Albany Co, N. Y.

Sire, Empire (424H), bred by S. and L. Hurlbut; 2d Sire, imported Albert (2).

Dam, Nonpareil (924), imported by Mr. Wainwright.

934 1-2. Enid.

Calved April 5, 1871; bred and owned by the MASSACHUSETTS AGRICULTURAL COLLEGE, Amherst, Mass.

Sire, Gen. Lyon 232, from Fairy 9th 101; 2d Sire, Devoni 196; 3d Sire, Dirigo (606), 4th Sire, imported Exeter (198).

Dam, Gem 3d 502, by Nero 79; 2d Dam, Gem 134, by Kossuth 53; 3d Dam, Lady Jane 195, by imported Bloomfield (372H); 4th Dam, imported in 1844 by the Massachusetts Society for the promotion of Agriculture.

935. Estelline.

Calved February 8, 1872; bred and owned by D. C. May, Rochelle, Ogle Co., Ill.

Sire, Elkanah 504; 2d Sire, Madison 272; 3d Sire, Frank Baker 38; 4th Sire, Frank Morris (433H); 5th Sire, Sir Walter Raleigh (560H); 6th Sire, imported Frank Quartly (205).

Dam, Lady May 1086; 2d Dam, Fancy 2d 479; 3d Dam, Fancy 478; 4th Dam, Flora 118; 5th Dam, Jenny Lind 2d (1339H); 6th Dam, Jenny Lind (1338H).

936. Excelsior.

Calved March 26, 1871; bred by and the property of Samuel Ingels, Oskaloosa, Iowa.

Sire, Prince of Wales 651½; 2d Sire, Duke of Darlington 498; 3d Sire, Buck of Devon 452, imported by Christopher Courtice of Darlington, Ontario, Canada.

Dam, Primrose 1205, by Duke of Darlington ——; 2d Dam, Jenny Lind (791), bred by Mr. George Turner, Esq., of Barton, near Exeter, Devon, England, and imported by John Burk, Bowmanville, by Sir Robert (310); 3d Dam, Rosebud (1024).

937. Extra.

Calved September 20, 1870; bred and owned by Luther Rawson, Oak Creek, Wis.

Sire, Prince Albert 644.

Dam, Blanch 835, by Prince Albert 644; 2d Dam, Maggie 1116, by imported May Boy (71); 3d Dam, May 1128, by May Boy (71); 4th Dam, Octavia 275, by Bloomfield (373H).

938. Fairy.

Calved April 23, 1871; bred by and the property of John Allen, Coldwater, Mich.

Sire, Prince of Meridian 651, from Eveleen 5th 466; 2d Sire, Prince of Wales 317, bred by Lord Portman, Dorsetshire, England.

Dam, Sophia 2d, by Shakespeare 110; 2d Dam, Sophia 323, by Red Rover (352); 3d Dam, Camilla Scott, by imported Dibble (176).

939. Fairy.

Calved April, 1868; bred by Daniel Steinmetz, Sheaneck, Lancaster Co., Penn.; the property of Joseph B. Longnecker, Maytown, Lancaster Co., Penn.

Sire, imported Chatsworth 182; 2d Sire, Prince of Wales (105); 3d Sire, Prince Albert (102).

Dam, Flora 125, by imported Norfolk (266); 2d Dam, by imported Eclipse (191); 3d Dam, by imported Anchises (140); 4th Dam, a Coke Devon, imported in 1817.

940. Fairy Fern.

Calved in Spring 1870; bred by Franklin Kimball, Iowa City, Iowa; the property of Godfrey Frego, Elliota, Fillmore Co., Minn.

Sire, Osceola (517H); 2d Sire, imported Washington (130).

Dam, Fanny Fern (1277H), by imported Megunticook (251); 2d Dam, Lady Kate 3d (1361H), by Quartly (284).

941. Fairy 2d.

Calved April 28, 1869; bred and owned by C. H. Jewell, Westville, Otsego Co., N. Y.

Sire, Frank Baker 2d 218; 2d Sire, Frank Baker 38.

Dam, Fairy 94, by Sir Walter Raleigh (360H); 2d Dam, Fancy (1272H), by Baltimore (363H).

942. Fairy 10. (Same as 476.)

Calved April, 1867; bred by E. H. Hyde, Stafford, Conn.; the property of William Mattoon, Springfield, Mass.

Sire, Devoni 196; 2d Sire, Dirigo (606); 3d Sire, imported Exeter (198).

Dam, Fairy 10th 475, by imported Comet 22; 2d Dam, imported Fairy 97, by Baron (4).

943. Fairy 11th.

Calved June 4, 1869; bred and owned by William Mattoon, Springfield, Mass.

Sire, Major 275; 2d Sire, Connewango 25; 3d Sire, Megunticook 65.

Dam, Fairy 10th a 942, by Devoni 196; 2d Dam, Fairy 10th 475, by imported Comet 22; 3d Dam, imported Fairy 97, by Baron (6).

944. Fairy 12th.

Calved August 10, 1870; bred and owned by WILLIAM MATTOON, Springfield, Mass.

Sire, Highland 244; 2d Sire, Major 275.

Dam, Fairy 10th a 942, by Devoni 196; see Fairy 11th ——.

945. Fairy 15th.

Calved April 29, 1868; bred and owned by E. H. HYDE, Stafford Conn.

Sire, Lion 265; 2d Sire, Brandywine 17; 3d Sire, Hannibal (441H); 4th Sire, imported Albert (2).

Dam, Fairy 11th 474, by Nelson 75; 2d Dam, Fairy 4th 99, by imported Comet 22; 3d Dam, imported Fairy 97, by Baron 4.

946. Fairy 16th.

Calved May 22, 1868; bred and owned by E. H. HYDE, Stafford, Conn.

Sire, McClellan 2d 280; 2d Sire, Young Exeter 148; 3d Sire, imported Exeter (198).

Dam, Fairy 4th 99, by imported Comet 22; 2d Dam, imported Fairy 97, by Baron (4).

947. Fairy 17th.

Calved February 2, 1869; bred and owned by E. H. HYDE, Stafford, Conn.

Sire, Devoni 196; 2d Sire, Dirigo (606); 3d Sire, imported Exeter (198).

Dam, Fairy 11th 474, by Nelson 75; 2d Dam Fairy 4th 99, by imported Comet 22; 3d Dam, imported Fairy 97, by Baron (4).

948. Fairy 20th.

Calved January 18, 1871; bred by E. H. HYDE, Stafford, Conn.; the property of JOSEPH HOLMES, Bozrahville, Conn.

Sire, Lion 265; 2d Sire, Brandywine 17; 3d Sire, Hannibal (441H); 4th Sire, imported Albert (2).

Dam, Fairy 11th 474, by Nelson 75; 2d Dam, Fairy 4th 99, by imported Comet 22; 3d Dam, imported Fairy 97, by Baron (4).

Fairy 20th won the first prize at the New England Fair at Lowell, Mass., in 1871. She also gained the first prize at Tolland County

East Agricultural Society Fair, October, 1871, and won the first prize at the White River Agricultural Fair at Bethel, Vt., October, 1871.

Also an honorary premium at the Windsor County Fair held at Woodstock, Vt.

949. Fairy 21st.

Calved April 12, 1871; bred and owned by E. H. Hyde, Stafford, Conn.

Sire, Prince John 5th 648, out of Lucy 596; 2d Sire, Nelson 75; 3d Sire, Roscius (267); 4th Sire, imported Albert (2).

Dam, Fairy 16th 946, by Lion 265; 2d Dam, Fairy 4th 99, by imported Comet 22; 3d Dam, imported Fairy 97, by Baron (4).

She received the first prize at the Windham County Fair, Vermont, in 1871.

950. Fairy 22d.

Calved November 30, 1871; bred and owned by E. H. Hyde, Stafford, Conn.

Sire, Lion 265; 2d Sire, Brandywine 17; 3d Sire, Hannibal (441H); 4th Sire, imported Albert (2).

Dam, Fairy 10th B 476, by imported Comet 22; 2d Dam, imported Fairy 97, by Baron (4).

951. Fairy Belle.

Calved April 20, 1868; bred by E. H. Hyde, Stafford, Conn.; the property of John P. Gage, West Woodstock, Conn.

Sire, McClellan 2d 280; 2d Sire, McClellan 64; 3d Sire, Young Exeter 148; 4th Sire, imported Exeter (198).

Dam, Fairy 5th 100, by Hiawatha 47; 2d Dam, Fairy 2d (1263), by Comet 22; 3d Dam, imported Fairy 97, by Baron (4).

952. Faith.

Calved March 14, 1869; bred and owned by George F. Beede, Fremont, N. H.

Sire, Duroc 209; 2d Sire, Nelson 75; 3d Sire, Roscius (267); 4th Sire, Albert (2), imported in 1850.

Dam, Novice 650, by Brigadier (571); 2d Dam, Abbess (1748), by Tecumseh (567H).

953. Fancy.

Calved April 25, 1870; bred and owned by JOHN ALLEN, Coldwater, Mich.

Sire, Blucher 442; 2d Sire, Shakspeare 110, from Victoria 343; 3d Sire, Herod 2d, bred by Mr. Patterson of Maryland; 4th Sire, Herod (214), imported.

Dam, Cleopatra 64; 2d Dam, Beauty 16, by Duke of Devon 405; 3d Dam, Sophia 323, by Red Rover (352).

Fancy has taken two first prizes at Michigan State Fairs.

954. Fancy.

Calved March 12, 1867; bred and owned by LYMAN SPERRY, Watertown, Conn.

Sire, Red Jacket 663; 2d Sire, Jerry 2d 570; 3d Sire, Jerry 49; 4th Sire, Bobolink (368).

Dam, Empress 933, by Prince Albert 313.

955. Fancy 2d.

Calved May, 1859; bred and owned by H. M. HALL, East Burke, Vt.

Sire, Winchester 372; 2d Sire, Bloomfield (148); 3d Sire, Eclipse (191), imported.

Dam, Swayingreed 716, by Thrall Bull 353.

956. Fancy 3d.

Calved April, 1863; bred and owned by H. M. HALL, East Burke, Vt.

Sire, Exchange 215; 2d Sire, Roscius (267); 3d Sire, Albert (2), imported.

Dam, Fancy 2d 955, by Winchester 372; 2d Dam, Swayingreed 716, by Thrall Bull 353.

957. Fancy.

Calved July, 1871; bred and owned by DAVID MERRILL, Prairie Home, Shelby Co., Ill.

Sire, Monarch 612.

Dam, Louise 1105, by Yorktown 145; 2d Dam, Octavia 275, by Bloomfield (373H); 3d Dam, Josephine (1345H), by imported Anchises (140).

958. Fanny.

Calved May 20, 1863; bred by and the property of JOHN ALLEN, Coldwater, Mich.

Sire, Shakespeare 110; 2d Sire, Shakespeare, from Victoria 342; 3d Sire, Herod 2d, bred by Mr. Patterson of Maryland; 4th Sire, Herod (214), imported.

Dam, Sophia 323, by Red Rover (352).

959. Fanny.

Calved April 2, 1868; bred by A. C. HOWARD, Zanesville, Ohio; owned by M. BLAKE, Bonn, Ohio.

Sire, Marylander 278; 2d Sire, Mars (482H).

Dam, Jenny Miller 547, by S. A. Douglass 331; 2d Dam, Euretta 462, by Duke of Beaufort (400H).

960. Fanny.

Calved April, 1871; bred and owned by DAVID MERRILL, Prairie Home, Shelby Co., Ill.

Sire, Monitor 614; 2d Sire, Sumpter 119; 3d Sire, imported May Boy (71).

Dam, Atlanta 707, by Yorktown 145; 2d Dam, Heroine 151, by May Boy (71); 3d Dam, Octavia 275, by Bloomfield (373H).

961. Fanny.

Calved March 10, 1865; bred by and the property of J. S. TITUS, Washington, Conn.

Sire, Prince John 3d 91; 2d Sire, Prince John 90, out of Majestic, imported, 224; 3d Sire, imported Comet 22.

Dam, Dot 79, by Watch (585H); 2d Dam, Belle 38, by Champion (385H).

962. Fannie.

Calved March 6, 1867; bred and owned by H. M. HALL, East Burke, Vt.

Sire, Lincoln 585; 2d Sire, Young Tecumseh 151; 3d Sire, Tecumseh (567H); 4th Sire, Frank Quartly (205), imported.

Dam, Redface 1219, by Winchester 372; 2d Dam, Lady Hurlbut 573, by Thrall Bull 353.

963. Fannie 2d.

Calved May 7, 1870; bred and owned by H. M. HALL, East Burke, Vt.

Sire, Star King 684; 2d Sire, Lincoln 585.

Dam, Fannie 962, by Lincoln 585; 2d Dam, Redface 1219, by Winchester 372.

964. Fannie 3d.

Calved May 3, 1871; bred and owned by H. M. HALL, East Burke, Vt.

Sire, Star King 684; 2d Sire, Lincoln 585.

Dam, Fannie 962, by Lincoln 585; 2d Dam, Redface 1219, by Winchester 372.

965. Fanny Fern.

Calved March 23, 1871; bred by WARD PARKER, Merrimack, N. H.; the property of JOHN H. REED, Litchfield, N. H.

Sire, Forester 511, out of Fairy 9th 101; 2d Sire, Lion 265, out of Gipsy 3d 138; 3d Sire, Brandywine 17, out of Long Horn Fancy 214; 4th Sire, Hannibal (441H), out of Fancy 3d (712); 5th Sire, Albert (2), imported.

Dam, Venus 1300, by Kossuth 53; 2d Dam, Beauty 25, by Albert (2), imported; 3d Dam, Lady Jane 195, by Bloomfield (372H); 4th Dam, imported by the Massachusetts Society for the Promotion of Agriculture, from the herd of the Earl of Leicester.

966. Fannie Little.

Calved March 1, 1869; bred and owned by L. R. C. HOWARD, Zanesville, Ohio.

Sire, Marylander 278; 2d Sire, Mars (482H).

Dam, Jenny Miller 546, by S. A. Douglass 331; 2d Dam, Euretta 462, by Duke of Beaufort (400H); 3d Dam, Rena (1461H), by Rollo (546H).

967. Fanny Price.

Calved in 1868; bred by the late GEORGE PATTERSON; the property of S. T. C. BROWN, Sykesville, Md.

Sire, Sterling Price 686; 2d Sire, Andrew Jackson 408; 3d Sire, imported Norfolk (266).

Dam, by imported Norfolk (266); 2d Dam, by imported Herod (214); 3d Dam, by imported Eclipse (191); 4th Dam, by imported Anchises (140); 5th Dam, descended from the importation of 1817.

968. Farow.

Calved March 25, 1866; bred by and the property of TRUMAN BAKER, Earlville, Madison Co., N. Y.

Sire, Frank Baker 38; 2d Sire, Frank Morris (433H); 3d Sire, Sir Walter Raleigh (560H).

Dam, Bloom 395; 2d Dam, Fancy (1272H); 3d Dam, Red Lady, by Baltimore (364H).

969. Femus.

Calved July, 1870; bred by J. H. MCHENRY, Pikesville, Md.; owned by J. BUCKINGHAM, Zanesville, Ohio.

Sire, Challenge 181; 2d Sire, Uncas (324).

Dam, Fame (1966), by Bravo 449; 2d Dam, Bloom (1186), by Uncas (324); 3d Dam, imported Dahlia (623).

970. Flora.

Calved May 23, 1871; bred and owned by GEORGE F. BEEDE, Fremont, N. H.

Sire, Duroc 209; 2d Sire, Nelson 75; 3d Sire, Roscius (267); 4th Sire, Albert (2), imported.

Dam, Brunette 407; 2d Dam, Brunette (1824), by Red Rover (352); 3d Dam, Strawberry, by Bloomfield (148); 4th Dam, Strawberry, by Exchange (197); 5th Dam, Strawberry 1st, by Taurus (320); 6th Dam, Old Strawberry, imported by Mr. Patterson of Maryland, in 1817.

971. Flora.

Calved July 13, 1871; bred and owned by LEWIS DRAKE, Utica, Mich.

Sire, Genesee 221; 2d Sire, Queen Ann's Huron 320.

Dam, Sappho 8th 704; by Quartly (286); 2d Dam, Sappho 2d (1137), by Rover (353).

972. Flora.

Calved October 15, 1866; bred and owned by LUTHER RAWSON, Oak Creek, Wis.

Sire, Prince Albert 644.

Dam, Amber 2d 768, by May Boy (71); 2d Dam, Amber 767, by Bloomfield (373H); 3d Dam, Adeline 2, by imported Eclipse (191); 4th Dam, Ella (1246H), by imported Herod.

973. Florence.

Calved May 4, 1868; bred by and the property of JOHN ALLEN, Coldwater, Mich.

Sire, Oxford 631; 2d Sire, Wallace 699½; 3d Sire, Gen. Hooker 231.

Dam, Cleopatra 64; 2d Dam, Beauty 16, by Duke of Devon (405H); 3d Dam, Sophia 323, by Red Rover (352).

Florence has taken two first premiums at Michigan State Fairs.

974. Florence 2d.

Calved May 10, 1870; bred and owned by ISAAC WOODBURY, Salem, N. H.

Sire, Rockingham 326; 2d Sire, Newcastle 293; 3d Sire, Ploughman (526H).

Dam, Florence 497, by Commodore 188; 2d Dam, Flora 495; 3d Dam, Rosa 686; 4th Dam, Jenny Lind (1337H).

Florence 2d was awarded the second premium at the New England Fair, at Lowell, 1871.

975. Florence.

Calved May 5, 1870; bred and owned by E. H. HYDE, Stafford, Conn.

Sire, Kerne Bly 579; 2d Sire, Devoni 196; 3d Sire, Dirigo (606); 4th Sire, imported Exeter (198).

Dam, Fairy 4th 99, by imported Comet 22; 2d Dam, imported Fairy 97, by Baron (4).

976. Forty-second Congress.

Calved March 4, 1871; bred by and the property of SAMUEL INGELS, Oskaloosa, Iowa.

Sire, Prince of Wales 651½; 2d Sire. Duke of Darlington 498; 3d Sire, Buck of Devon 452, imported by Christopher Courtice, Darlington, Ontario, Canada.

Dam, Rose of Canada 2d 1258, by Lord Elgin 590; 2d Dam, Rose of Canada 1st, bred by Daniel Tye, Wilmot, Canada; 3d Dam, Rose (1470H), by Prince Albert (530H); 4th Dam, from the imported herd of R. C. Gapper, Toronto, C. W.

977. Freud.

Calved July 2, 1866; bred by and the property of C. J. Miller, Zanesville, Ohio.

Sire, Marylander 278; 2d Sire, Mars (482H).

Dam, Jenny Miller 547, by S. A Douglass 331; 2d Dam, Euretta 462, by Duke of Beaufort (400H); 3d Dam, Rena (1461H), by Rollo (546H); 4th Dam, Flora (1284H), by Eclipse (191); 5th Dam, a Coke Devon Cow.

978. Freud 2d.

Calved 1867; bred by C. J. Miller; the property of Moses Blake, Bonn, Ohio.

Sire, Marylander 278; 2d Sire, Mars (482H).

Dam, Jenny Miller 547, by S. A. Douglass 331; 2d Dam, Euretta 462, by Duke of Beaufort (400H).

979. Fulla.

Calved April 10, 1869; bred and owned by W. C. Flagg, Moro, Madison Co., Ill.

Sire, Karnack 576; 2d Sire, Worth 377.

Dam, Breda 49, by Red Path 101; 2d Dam, Lily 207, by Herod (214), imported.

979 1-2. Freemaid.

Calved May, 1869; bred and owned by S. T. C. Brown, Sykesville, Md.

Sire, Freedom 517; 2d Sire, imported Dick Taylor 486.

Dam, Deer 898, by imported Chatsworth 182; 2d Dam, by Carroll Eclipse 18; 3d Dam, by imported Eclipse (191); 4th Dam, by imported Anchises (140); 5th Dam, descended from the importation of 1817.

980. Gardoni.

Calved October 15, 1866; bred and owned by E. H. Hyde, Stafford, Conn.

Sire, Nero 79; 2d Sire, Megunticook 65; 3d Sire, Hiawatha 47; 4th Sire, imported Comet 22.

Dam, Gem 2d 135, by Megunticook 65; 2d Dam, Gem 134, by Kossuth 53; 3d Dam, Lady Jane 195, by Bloomfield (372H), imported in 1844 by the Massachusetts Agricultural Society.

981. Garnet.

Calved April 4, 1871; bred by J. S. Titus, Washington, Conn.; the property of S. Stevenson, Waverly, Penn.

Sire, Waramaug 700; 2d Sire, John 573; 3d Sire, Prince John 3d 91.

Dam, Nellie 1164, by Prince John 3d 91; 2d Dam, May 2d 228, by Bobolink 12; 3d Dam, Belle 38, by Champion (385H).

982. Gazelle.

Calved November 10, 1867; bred by E. H. Hyde, Stafford, Conn.; now owned by William Mattoon, Springfield, Mass.

Sire, Devoni 196; 2d Sire, Dirigo (606); 3d Sire, imported Exeter (198).

Dam, Gem 2d 135, by Megunticook 65; 2d Dam, Gem 134, by Kossuth 53; 3d Dam, Lady Jane 195, by imported Bloomfield (372H); 4th Dam, imported by the Massachusetts Society for the Promotion of Agriculture in 1844.

983. Gebele.

Calved April 25, 1865; bred and owned by E. H. Hyde, Stafford, Conn.

Sire, Young Comet 147; 2d Sire, imported Comet 22.

Dam, Gem 134, by Kossuth 53; 2d Dam, Lady Jane 195, by imported Bloomfield (372H).

984. Gebela.

Calved December 5, 1870; bred and owned by E. H. Hyde, Stafford, Conn.

Sire, Jack 256; 2d Sire, Nero 79; 3d Sire, Megunticook 65; 4th Sire, Hiawatha 47; 5th Sire, Comet 22.

Dam, Gebele 983, by Young Comet 147; 2d Dam, Gem 134, by Kossuth 53; 3d Dam, Lady Jane 195, by imported Bloomfield (372H); 4th Dam, imported by the Massachusetts Society for the Promotion of Agriculture.

985. Gem 4th.

Calved December 3, 1868; bred and owned by E. H. Hyde, Stafford, Conn.

Sire, Devoni 196; 2d Sire, Dirigo (606); 3d Sire, imported Exeter (198).

Dam, Gem 134, by Kossuth 53; 2d Dam, Lady Jane 195, by imported Bloomfield (372H); 3d Dam, imported by the Massachusetts Society for the Promotion of Agriculture in 1844.

986. Gem 4th C.

Calved September 5, 1868; bred by E. H. Hyde, Stafford, Conn.; the property of Ward Parker, Merrimack, N. H.

Sire, Lion 265, out of Gipsey 3d 138; 2d Sire, Brandywine 17; 3d Sire, Hannibal 441; 4th Sire, Albert (2), imported.

Dam, Gem 2d 135, by Megunticook 68; 2d Dam, Gem 134, by Kossuth 53; 3d Dam, Lady Jane 195, by Bloomfield (372H); 4th Dam, imported by the Massachusetts Society for the Promotion of Agriculture.

Gem 4th C was awarded the first premium at the New England Fair at Lowell, Mass., in 1871.

987. Gem 5th.

Calved November 24, 1870; bred and owned by E. H. Hyde, Stafford, Conn.

Sire, Lion 265; 2d Sire, Brandywine 17.

Dam, Gem 134, by Kossuth 53; 2d Dam, Lady Jane 195, by imported Bloomfield (372H). (See Gem 4th 985).

988. Gem 6th.

Calved October 1, 1870; bred and owned by E. H. Hyde, Stafford, Conn.

Sire, Jack 256, out of Lizzie 212; 2d Sire, Nero 79; 3d Sire, Megunticook 65; 4th Sire, Hiawatha 47; 5th Sire, imported Comet 22.

Dam, Gem 2d 135, by Megunticook 65; 2d Dam, Gem 134, by Kossuth 53. (See Gem 4th 985).

989. Gem 7th.

Calved December 4, 1871; bred and owned by E. H. Hyde, Stafford, Conn.

Sire, Lion 265; 2d Sire, Brandywine 17.

Dam, Gem 134; by Kossuth 53. See Gem 4th 985.

990. Geometry.

Calved April 4, 1871; bred by C. S. Wainwright, Rhinebeck, N. Y.; the property of James Buckingham, Zanesville, Ohio.

Sire, Iroquois 564; 2d Sire, Cayuga (602H), (587); 3d Sire, Tecumseh (567H), (535); 4th Sire, Frank Quartly (205).

Dam, Georgianna 991, by Sachem (517); 2d Dam, Ghita (1372), by May Boy (71); 3d Dam, Genevra (747), by Earl of Exeter (38).

991. Georgianna.

Calved March 23, 1862; bred by C. S. Wainwright, Rhinebeck, N. Y.; the property of Walter Cole, Batavia, N. Y.

Sire, Sachem (517); 2d Sire, Horicon (439).

Dam, Ghita (1372), by imported May Boy (71); 2d Dam, Genevra (747), by Earl of Exeter (38).

992. Georgianna 2d.

Calved May 20, 1865; bred by Gen. C. S. Wainwright, Rhinebeck, N. Y.; the property of Walter Cole, Batavia, N. Y.

Sire, Comet 22, imported; 2d Sire, Albert (2), imported.

Dam, Georgianna 991, by Sachem (517); 2d Dam, Ghita (1372), by May Boy (71); 3d Dam, Genevra (747), by Earl of Exeter (38); 4th Dam, Pretty Maid, by Proctor (109); 5th Dam, Beauty, by Nelson (81).

993. Georgianna 3d.

Calved March 5, 1869; bred by Gen. C. S. Wainwright, Rhinebeck, N. Y.; the property of Walter Cole, Batavia, N. Y.; sold to the Japanese Government, in March, 1872.

Sire, Iroquois 564; 2d Sire, Cayuga (587).

Dam, Georgianna 991, by Sachem (554); 2d Dam, Ghiata (1372) by May Boy (71), imported; 3d Dam, Genevra (747), by Earl of Exeter (38); 4th Dam, Pretty Maid, by Proctor (109); 5th Dam, Beauty, by Nelson (81).

994. Gerda.

Calved July 5, 1869; bred and owned by W. C. Flagg, Moro, Madison Co., Ill.

Sire, Olaf 628; 2d Sire, Worth 377.

Dam, Iowa Belle 160, by imported Megunticook (251); 2d Dam, Belle of Winchester (1180H), by Albert (2), imported.

995. Ghita.

Calved August 1, 1871; bred and owned by E. H. Hyde, Stafford, Conn.

Sire, Lion 265; 2d Sire, Brandywine 17; 3d Sire, Hannibal (441H); 4th Sire, imported Albert (2).

Dam, Guerdon 507, by imported Chatsworth 182; 2d Dam, Exania (1955), by imported Norfolk (266); 3d Dam, by imported Herod (214); 4th Dam, by imported Eclipse (191); 5th Dam, by imported Anchises (140); 6th Dam, by imported Taurus 320; 7th Dam, imported in 1817 by Mr. Patterson.

996. Gipsy.

Calved March, 1871; bred and owned by David Merrill, Prairie Home, Shelby Co., Ill.

Sire, Monitor 614; 2d Sire, Sumpter 119; 3d Sire, imported May Boy (71)

Dam, Nora 1179, by May Boy (71); 2d Dam, Lavinia (1370H), by imported Herod (214).

997. Gipsy.

Calved May 11, 1870; bred by Ward Parker, Merrimack, N. H.; the property of John H. Reed, Litchfield, N. H.

Sire, Forester 511, out of Fairy 9th 101; 2d Sire, Lion 265; 3d Sire, Brandywine 17; 4th Sire, Hannibal (441H); 5th Sire, Albert (2), imported

Dam, Venus 1300, by Kossuth 53; 2d Dam, Beauty 25, by Albert (2); 3d Dam, Lady Jane 195, by Bloomfield (372H); 4th Dam, imported by the Massachusetts Society for the Promotion of Agriculture in 1844.

998. Gipsy 5th.

Calved May 2, 1871; bred by B. H. ANDREWS, Waterbury, Conn.; the property of ROLLIN GLEASON, Benson, Vt.

Sire, Zachary Taylor 389; 2d Sire, Nero 79; 3d Sire, Meguntikook 65; 4th Sire, Hiawatha 47, by imported Comet 22.

Dam, Gipsy 4th 503, by Lion 265; 2d Dam, Gipsy 2d (1302), by Hannibal (441); 3d Dam, Gipsy Maid (1303), by imported Baron; bred by George Turner in England; 4th Dam, Pretty Maid (971), by Earl of Exeter 38.

999. Golden 2d.

Calved June 21, 1868; bred by W. H. LOCK; the property of JAMES CHRISTY, Ayer's Point, Washington Co., Ill.

Sire, Forrester 217; 2d Sire, Duke of Wales 208.

Dam, Golden 1st, by Duke of Wales 208; 2d Dam, Broadhorn 406, by imported William Leyden, bred by Mr. Leyden of England.

1000. Grace.

Calved May 16, 1868; bred and owned by E. H. HYDE, Stafford, Conn.

Sire, McClellan 2d 280, from Fancy 2d 107, when sixteen years of age, and in fine condition.

Dam, Guerdon 507, by imported Chatsworth 182; 2d Dam, see Ghita 995

1001. Graceful.

Calved May 3, 1870; bred and owned by E. H. HYDE, Stafford, Conn.; the property of JOSEPH HOLMES, Bozrahville, Conn.

Sire, Kerne Bly 579, out of Nelly Bly 5th 647; 2d Sire, Devoni 196; 3d Sire, Dirigo (606); 3d Sire, imported Exeter (198).

Dam, Guerdon 507, by imported Chatsworth 182. See Ghita 995.

1002. Hannah Price.

Calved in 1869; bred by the late GEORGE PATTERSON; the property of S. T. C. BROWN, Sykesville, Md.

Sire, Sterling Price 686; 2d Sire, Andrew Jackson 408; 3d Sire, imported Norfolk (266).

Dam, by imported Norfolk (266); 2d Dam, by imported Herod (214); 3d Dam, by imported Eclipse (191); 4th Dam, by imported Anchises (140); 5th Dam, descended from the importation of 1817.

1003. Hattie.

Calved May 11, 1871; bred and owned by JOSEPH B. LONGENECKER, Maytown, Lancaster Co., Pa.

Sire, Alexander 155; 2d Sire, William Tell 142; 3d Sire, imported Frank Quartly (205); 4th Sire, Earl of Exeter (38).

Dam, Daisy 437; 2d Dam, Fairy 95, by William Tell 142; 3d Dam, Flora 125, by imported Norfolk (266); 4th Dam, by imported Eclipse (191); 5th Dam, by imported Anchises (140); 6th Dam, a Coke Devon.

1004. Hattie.

Calved May, 1867; bred and owned by Dr. J. C. MORRIS, West Chester, Pa.

Sire, Dick 485; 2d Sire, imported Dick Taylor 486.

Dam, Maggie 1115, by Young Chatsworth 707; 2d Dam, by Young Herod 710; 3d Dam, by Timour 691; 4th Dam, a Patterson Devon.

1006. Helena 8th.

Calved March 6, 1868; bred and owned by ALLEN LOMBARD, Augusta, Me.

Sire, Kentucky 52; 2d Sire, Horicon (452H); 3d Sire, May Boy (71), imported.

Dam, Helena 4th 147, by Omer Pasha (473), imported.

1007. Helena 9th.

Calved March 14, 1869; bred and owned by ALLEN LOMBARD, Augusta, Me.

Sire, Kentucky 52; 2d Sire, Horicon (452H); 3d Sire, imported May Boy (71).

Dam, Helena 4th 147, by Omer Pasha (473), imported; 2d Dam, Helena 3d 146, by May Boy (71); 3d Dam, Brenda (547), by imported Megunticook (251); 4th Dam, imported Helena (774).

1008. Helena 10th.

Calved March 27, 1869; bred by ALLEN LOMBARD, Augusta, Me.; the property of J. F. BRAGDON, Pittston, Me.

Sire, Kentucky 52; 2d Sire, Horicon (452H); 3d Sire, May Boy (71), imported.

Dam, Helena 5th 515, by Kentucky 52; 2d Dam, Helena 4th 147, by Omer Pasha (473), imported.

1009. Helena 11th.

Calved March 15, 1870; bred and owned by ALLEN LOMBARD, Augusta, Me.

Sire, Kentucky 52; 2d Sire, Horicon (452H); 3d Sire, May Boy (71), imported.

Dam, Helena 5th 515, by Kentucky 52; 2d Dam, Helena 4th 147, by Omer Pasha (473), imported.

1010. Helena 12th.

Calved April 14, 1871; bred by ALLEN LOMBARD; the property of the NATIONAL MILITARY ASYLUM, Augusta, Me.

Sire, Kentucky 52; 2d Sire, Horicon (452H); 3d Sire, May Boy (71) imported.

Dam, Helena 5th 515, by Kentucky 52; 2d Dam, Helena 4th 147, by Omer Pasha (473), imported.

1011. Helena 13th.

Calved May 21, 1871; bred by ALLEN LOMBARD; the property of the NATIONAL MILITARY ASYLUM, Augusta, Me.

Sire, Duke 493; 2d Sire, Kentucky 52; 3d Sire, Horicon (452H); 4th Sire, May Boy (71), imported.

Dam, Helena 8th 1006, by Kentucky 52; 2d Dam, Helena 4th 147, by Omer Pasha (473), imported.

1012. Helena 28th.

Calved July 4, 1861; bred by Gen. C. S. WAINWRIGHT, Rhinebeck, N. Y.; the property of Walter Cole, Batavia, Genesee Co., N. Y.; sold to JAMES BUCKINGHAM, Zanesville, Ohio, in 1870.

Sire, Omer Pasha (473); 2d Sire, Louis Napoleon (231).

Dam, Helena 5th (1309H), (1391), by May Boy (71), imported; 2d Dam, Helena 2d (775), by imported Megunticook (251); 3d Dam, Meadow Lily (883), by Baronet (6); 4th Dam, imported Helena (774).

Helena 28th won the first premium at the New York State Fair in 1869; also one of the five animals that won the herd prize, a gold medal, the same year.

1013. Helena 30th.

Calved March 16, 1863; bred by Gen. C. S. WAINWRIGHT, Rhinebeck, N. Y.; the property of WALTER COLE, Batavia, N. Y.

Sire, Omer Pasha (473), imported.

Dam, Helena 7th (1393), by May Boy (71); 2d Dam, Helena 2d (775), by imported Megunticook (251); 3d Dam, Meadow Lily (883), by Baronet (6); 4th Dam, Helena (774), imported.

1014. Helena 32d.

Calved March 31, 1864; bred by Gen. C. S. Wainwright, Rhinebeck, N. Y.; the property of Walter Cole, Batavia, Genesee Co., N. Y.

Sire, Comet 22d (162); 2d Sire, Albert (2), imported.

Dam, Helena 7th (1393), by May Boy (71), imported; 2d Dam, Helena 2d (775), by Megunticook (251), imported; 3d Dam, Meadow Lily (883) by Baronet (6); 4th Dam, Helena (774), imported.

Winner of the second premium, and one of a herd that won the herd prize at the New York State Fair in 1870.

1015. Helena 33d.

Calved May 7, 1856; bred by C. S. Wainwright; sold to Walter Cole; now the property of A. H. Porter, Niagara Falls, N. Y.

Sire, Comet 22; 2d Sire, Albert (2), imported.

Dam, Helena 20th (519), by Hiawatha (447H), (432), imported; 2d Dam, Helena 5th (1391), by May Boy (71), imported; 3d Dam, Helena 2d (775), by imported Megunticook (251); 4th Dam, Meadow Lily (883), by Baronet (6); 5th Dam, Helena (774), imported.

Helena 33d won the second premium at the New York State Fair in 1869; also one of a herd that won the herd prize, a gold medal, the same year.

1016. Helena 34th.

Calved May 17, 1868; bred by C. S. Wainwright; the property of Walter Cole, Batavia, Genesee Co., N. Y.

Sire, Iroquois 564; 2d Sire, Cayuga (585).

Dam, Helena 33d 1015, by Comet (162); 2d Dam, Helena 20th 519, by Hiawatha (432); 3d Dam, Helena 5th (1391), by imported May Boy (71); 4th Dam, Helena 2d (775), by imported Megunticook (251); 5th Dam, Meadow Lily (883), by Baronet (6); 6th Dam, Helena 774, imported.

Helena 34th won the first premium at the New York State Fair in 1869; also one of a herd that won the herd prize, a gold medal, the same year; also the first prize in 1871, and one of a herd that won the herd prize at the same time.

1017. Helena 36th.

Calved August 18, 1868; bred by C. S. WAINWRIGHT; the property of Walter Cole, Batavia, Genesee Co., N. Y.; sold to the JAPANESE GOVERNMENT.

Sire, Iroquois 564; 2d Sire, Cayuga (587).

Dam, Helena 31st 523, by Comet 22; 2d Dam, Helena 17th 518, by Hiawatha (447H), (432), imported; 3d Dam, Helena 7th (1393), by May Boy (71), imported; 4th Dam, Helena 2d (775), by imported Megunticook (251); 5th Dam, Meadow Lily (883), by Baronet (6); 6th Dam, Helena (774), imported.

1018. Helena 44th.

Calved February 23, 1871; bred by WALTER COLE, Batavia, N. Y.; the property of Miss JANE E. COLE, Batavia, N. Y.

Sire, Queen Ann's Huron 320; 2d Sire, Huron 249.

Dam, Helena 34th 1016, by Iroquois 564; 2d Dam, Helena 33d 1015, by Comet 22; 3d Dam, Helena 20th 519, by imported Hiawatha (434); 4th Dam, Helena 5th (1391); by imported May Boy (71); 5th Dam, Helena 2d (775), by imported Megunticook (251); 6th Dam, Meadow Lily (883), by Baronet (6); 7th Dam, Helena (774), imported.

1019. Helena 45th.

Calved October 7, 1871; bred by and the property of WALTER COLE, Batavia, N. Y.

Sire, Queen Ann's Huron 320; 2d Sire, Huron 249.

Dam, Helena 35th ——, by Iroquois 564; 2d Dam, Helena 31st 523, by Comet 22; 3d Dam, Helena 17th 518, by Hiawatha (432), imported; 4th Dam, Helena 7th (1311H), (1393), by imported May Boy (71); 5th Dam, Helena 2d (775), by imported Megunticook 251; 6th Dam, Meadow Lily (883), by Baronet (6); 7th Dam, Helena (774), imported.

1020. Helena 46th.

Calved March 29, 1872; bred by and the property of WALTER COLE, Batavia, N. Y.

Sire, Lovely's Huron 3d 591; 2d Sire, Queen Ann's Huron 320; 3d Sire, Huron 249.

Dam, Helena 34th 1016, by Iroquois 564; 2d Dam, Helena 33d 1015, by Comet 22; 3d Dam, Helena 20th 519, by Hiawatha (432), imported; 4th Dam, Helena 5th (1309H), (1391), by imported May Boy (71); 5th Dam, Helena 2d (775); by Megunticook (251); 6th Dam, Meadow Lily (883), by Baronet (6); 7th Dam, Helena (774), imported.

1021. Hematite.

Calved March 17, 1869; bred by J. S. Titus, Washington, Conn.; the property of S. Stevenson, Waverly, Penn.

Sire, Waramaug 700; 2d Sire, John 573; 3d Sire, Prince John 91.

Dam, May 2d 228, by Bobolink 12; 2d Dam, Belle 38, by Champion (385H).

1022. Hetty.

Calved May, 1871; bred and owned by David Merrill, Prairie Home, Shelby Co., Ill.

Sire, Monitor 614; 2d Sire, Sumpter 119; 3d Sire, imported May Boy (71.)

Dam, May Queen 1135, by Sumpter 119; 2d Dam, Alice 761; 3d Dam, Corinne 66; 4th Dam, Lavinia (1370H), by imported Herod (214).

1023. Hollyhock.

Calved April 10, 1871; bred and owned by J. J. Scarff, New Carlisle, Clark Co., Ohio.

Sire, Bounty 15; 2d Sire, Priam 87, imported in the cow; 3d Sire, Sultan (122); 4th Sire, Northampton (86).

Dam, Maud 1125, by Priam 87; 2d Dam, Primrose 295, by imported Herod (214); 3d Dam, Lily 204, by Herod (214); 4th Dam, Fancy 103, by imported Anchises (140).

1024. Holmes' Fairy.

Calved January 3, 1872; bred and owned by Joseph Holmes, Bozrahville, Conn.

Sire, Hyde's Fazio 559; 2d Sire, Lion 265.

Dam, Fairy 9th 101, by imported Comet 22; 2d Dam, Fairy 4th 99, by Comet 22; 3d Dam, imported Fairy 97, by Baron (4).

1025. Honora.

Calved January, 1870; bred by L. R. C. Howard, Zanesville; the property of J. Buckingham, Zanesville, Ohio.

Sire, Marylander 278; 2d Sire, Mars (482H).

Dam, Jenny Miller 547, by S. A. Douglass 331; 2d Dam, Euretta 462, by Duke of Beaufort (400H); 3d Dam, Rena (1461H), by Rollo (546H).

1026. Hopeful.

Calved December 5, 1869; bred and owned by C. D. Bent, Columbus City, Iowa.

Sire, Potomac (528H); 2d Sire, Omer Pasha (513H), imported.

Dam, Melligo 613, by Victor 363; 2d Dam, Flora 3d 121, by imported May Boy (71).

1027. Hopeful.

Calved July 28, 1870; bred and owned by E. H. Hyde, Stafford, Conn.

Sire, Lion 265; 2d Sire, Brandywine 17; 3d Sire, Hannibal (441H); 4th Sire, Albert (2), imported.

Dam, Beauty 3d 27, by Reubens 105; 2d Dam, Beauty 25, by Albert (2), imported.

1027 1-2. Hortense.

Calved May 30, 1869; bred and owned by E. H. Hyde, Stafford, Conn.

Sire, McClellan 280; 2d Sire, Young Exeter 148; 3d Sire, imported Exeter (198).

Dam, Hattie 510, by Connewango 25, bred by Mr. Hyde and sold to Mr. Hurlbut of Winchester, Connecticut.

1028. Ida.

Calved May 3, 1865; bred by and the property of John Allen, Coldwater, Mich.

Sire, Shakspeare 110; 2d Sire, Shakspeare, from Victoria 342; 3d Sire, Herod 2d, bred by Mr. Patterson of Maryland; 4th Sire, Herod (214), imported.

Dam, Dairy Maid 71, from Young Duke; 2d Dam, Duchess 83; 3d Dam, Sophia 323, by Red Rover (352).

Ida has taken three first premiums in her class, at Mich. State Fairs.

1029. Ida.

Calved November 24, 1862; bred and owned by JOSEPH HILTON, New Scotland, Albany Co., N. Y.

Sire, Empire (424H), bred by S. and L. Hurlbut; 2d Sire, imported Albert (2); 3d Sire, Baronet (6).

Dam, Edith (155), imported by L. G. Morris, Fordham, N. Y.

1030. Ida.

Calved April 20, 1862; bred by DEXTER GREENWOOD, Hollis, N. H.; the property of CHARLES G. B. RYDER, Dunbarton, N. H.

Sire, Minstrel 609; 2d Sire, Paul Domby (523H); 3d Sire, Bloomfield (148).

Dam, Old Rose 1246, by Bloomfield (148); 2d Dam, bred by S. and L. Hurlbut from the Patterson stock.

1031. Ida Lewis.

Calved May 16, 1870; bred and owned by WYLLYS G. JONES, Northford, Conn.

Sire, Hamilton 537; 2d Sire, Manhattan 276; 3d Sire, Huron 249; 4th Sire, Exeter (198), imported.

Dam, Chloe Turner 428; 2d Dam, Fanny Pedley 485, by Wehawken 141; 3d Dam, imported Pedley 283, by Baronet (6).

1032. Ida May.

Calved November 1, 1870; bred by FRANKLIN KIMBALL, Iowa City, Iowa; the property of J. M. and M. W. WESTFALL, Rochester, Minn.

Sire, Osceola (517H); 2d Sire, imported Washington (130).

Dam, Fanny Kimball 484, by Monitor 69; 2d Dam, Fanny Fern (1277H), by imported Megunticook (251).

1034. Ida Price.

Calved 1869; bred by the late GEORGE PATTERSON; the property of S. T. C. BROWN, Sykesville, Md.

Sire, Sterling Price 686; 2d Sire, Andrew Jackson 408; 3d Sire, imported Norfolk (266).

Dam, by imported Norfolk (266); 2d Dam, by imported Herod (214); 3d Dam, by imported Eclipse (191); 4th Dam, by imported Anchises (140); 5th Dam, descended from the Patterson importation of 1817.

1035. Ida Taylor.

Calved 1867; bred by the late GEORGE PATTERSON; the property of S. T. C. BROWN, Sykesville, Md.

Sire, imported Dick Taylor 486.

Dam, by imported Chatsworth 182; 2d Dam, by imported Norfolk (266); 3d Dam, by imported Herod (214); 4th Dam, by imported Eclipse (191); 5th Dam, by imported Anchises (140); 6th Dam, descended from the Patterson importation of 1817.

1036. Iris.

Calved July 5, 1868; bred and owned by A. C. HOWARD, Zanesville, Ohio.

Sire, Marylander 278; 2d Sire, Mars (482H).

Dam, Venus H 726, by S. A. Douglass 331; 2d Dam, Euretta 462, by Duke of Beaufort (400H); 3d Dam, Rena (1461H), by Rollo (546H).

1037. Iduna.

Calved June 2, 1870; bred and owned by W. C. FLAGG, Moro, Madison Co., Ill.

Sire, Karnack 567; 2d Sire, Worth 377.

Dam, Hinda 530, by Red Jacket 99; 2d Dam, Breda 49, by Red Path 101.

1038. Jane.

Calved May 20, 1870; bred by and the property of JOHN ALLEN, Coldwater, Mich.

Sire, Prince of Meridian 651; 2d Sire, imported Prince of Wales 317, bred by Lord Portman, Dorsetshire, England.

Dam, Ida 1028, by Shakespeare 110; 2d Dam, Dairy Maid 71, by Young Duke; 3d Dam, Duchess 83; 4th Dam, Sophia 323, by Red Rover (352), appendix of Davy's 2d vol.

1039. Jane.

Calved April, 1871; bred and owned by DAVID MERRILL, Prairie Home, Shelby Co., Ill.

Sire, Monitor 614; 2d Sire, Sumpter 119; 3d Sire, imported May Boy (71).

Dam, Victoria 1303, by Sumpter 119; 2d Dam, Josephine 2d 174, by May Boy (71); 3d Dam, Josephine (1345H), by imported Anchises (140).

1040. Janette.

Calved November 20, 1868, bred by JOHN ALLEN, Coldwater, Mich.; the property of the MICHIGAN STATE AGRICULTURAL COLLEGE, Lansing, Mich.

Sire, Oxford 631, (217), Canada Devon Stock Register; 2d Sire, Wallace 699½; 3d Sire, Gen. Hooker 231.

Dam, Jenny (1332H), bred by William R. Sanford, Orwell, Vt.; 2d Dam, imported Lily (263), bred by Mr. Stone, Dulverton, England; 3d Dam, by Hundred Guinea (56).

1041. Jennie.

Calved April 25, 1871; bred and owned by JOHN S. SMITH, Oregon, Lapeer Co., Mich.

Sire, Batavia 159; 2d Sire, Queen Ann's Huron 320; 3d Sire, Huron 249; 4th Sire, Exeter (198), imported.

Dam, Nellie 641, by Megunticook 65; 2d Dam, Olena 651, by Prince of the West 318; 3d Dam, Ella 457, by Duke of Devon 2d 206.

1042. Jennie.

Calved October 11, 1870; bred and owned by Dr. J. C. MORRIS, West Chester, Penn.

Sire, Dick 485; 2d Sire, imported Dick Taylor 486.

Dam, Bessie 823, by Young Chatsworth 707; 2d Dam, by Young Herod 710; 3d Dam, by Timour 691; 4th Dam, a Patterson Devon.

1043. Jennie Jenkins.

Calved March 22, 1870; bred by SAMUEL TOMS, Oshawa, Ontario, Canada; the property of SAMUEL INGELS, Oskaloosa, Iowa.

Sire, Prince of Wales 651 1-2; 2d Sire, Duke of Darlington 498; 3d Sire, Buck of Devon 452, imported by Christopher Courtice of Darlington, Canada.

Dam, Lady Gapper 1080, by Lord Elgin 590; 2d Dam, Lady Gapper 2d 194, by Chingacook (158); 3d Dam, Lady Gapper 1st, from stock imported by R. C. Gapper of Toronto, Canada.

1044. Jenny Iowa.

Calved May 20, 1867; bred by A. C. Howard, Zanesville, Ohio; the property of R. and J. Meeks, Bonaparte, Iowa.

Sire, Marylander 278; 2d Sire, Mars (482H).

Dam, Jenny Miller 547, by S. A. Douglass 331; 2d Dam, Euretta 462, by Duke of Beaufort (400H); 3d Dam, Rena (1461H), by Rollo (546H).

1045. Jenny.

Calved April, 1870; bred and owned by I. H. Butterfield, Lapeer, Lapeer Co., Mich.

Sire, Batavia 159; 2d Sire, Queen Ann's Huron 320; 3d Sire, Huron 249.

Dam, Jenny Lind 4th 546, by Gen. Hooker 231.

1046. Jenny 2d.

Calved April, 1868; bred by and the property of John Allen, Coldwater, Mich.

Sire, Oxford 631, from Jenny Lind (116 C S R); 2d Sire, Wallace 699½; 3d Sire, General (115 C S R).

Dam, Jenny (1332H), by Blucher (149); 2d Dam, imported Lily (363), by Baronet (6).

1047. Jenny Lind.

Calved March 1, 1871; bred and owned by J. J. Scarff, New Carlisle, Clark Co, Ohio.

Sire, Bounty 15; 2d Sire, Priam 87, imported in the cow; 3d Sire, Sultan (122).

Dam, Marthy (1117), by Priam 87; 2d Dam, Blossom 47, by Priam 87; 3d Dam, Daisy 3d 75, by imported Herod (214); 4th Dam, Daisy 73, by imported Anchises (140).

1048. Jenny Lind 4th.

Calved May 28, 1867; bred and owned by Truman Baker, Earlville, Madison Co., N. Y.

Sire, Frank Baker 38; 2d Sire, Frank Morris (433H); 3d Sire, Sir Walter Raleigh (560H).

Dam, Jenny Lind 3d 542; 2d Dam, Jenny Lind (1338H); 3d Dam, Beauty (1169H).

1049. Jenny Lind 5th.

Calved October 5, 1868; bred and owned by T. Baker, Earlville, Madison, Co., N. Y.

Sire, Frank Baker 38; 2d Sire, Frank Morris (433H); 3d Sire, Sir Walter Raleigh (560H).

Dam, Jenny Lind 3d 542; 2d Dam, Jenny Lind (1338H); 3d Dam, Beauty (1169H).

1050. Jenny Lind 6th.

Calved May 10, 1869; bred and owned by Truman Baker, Earlville, Madison Co., N. Y.

Sire, Frank Baker 38; 2d Sire, Frank Morris (433H); 3d Sire, Sir Walter Raleigh (560H).

Dam, Jenny Lind 3d 542; 2d Dam, Jenny Lind (1338H); 3d Dam, Beauty (1169H).

1050a. Jenny Lind 1st. (114 C. S. R.)

Calved March 1854; bred by Daniel Tye, Wilmot, Waterloo Co., C. W.; the property of Mark Hagle, Almont, Lapeer Co., Mich.

Sire, The Duke (570H); 2d Sire, Prince Albert (530H).

Dam, Beauty, by Richmond 666½; 2d Dam, from the herd of Mr. Washburn, Otsego Co., N. Y.

1050 1-2. Jenny Lind 2d. (116 C. S. R.)

Calved May 16, 1860; bred and owned by Mark Hagle, Almont, Lapeer Co., Mich.

Sire, Gen. Hooker 231; 2d Sire, imported Sir Luton.

Dam, Jenny Lind 1st 1050a, by The Duke (570H).

1051. Jenny Price.

Calved in 1869; bred by the late George Patterson; the property of S. T. C. Brown, Sykesville, Md.

Sire, Sterling Price 686; 2d Sire, Andrew Jackson 408; 3d Sire, imported Norfolk (266).

Dam, by imported Dick Taylor 486; 2d Dam, by imported Chatsworth 182; 3d Dam, by imported Norfolk (266); 4th Dam, by imported Herod (214); 5th Dam, by imported Eclipse (191); 6th Dam, by imported Anchises (140); 7th Dam, descended from the Patterson importation of 1817.

1052. Jessie.

Calved May 10, 1865; bred by DEXTER GREENWOOD, Hollis, N. Y.; the property of WARD PARKER, Merrimack, N. H.

Sire, Dr. Kane 489, from Rose 1246.

Dam, Rose 2d 1247, by Minstrel 609.

1053. Jessie Davy 3d.

Calved September 12, 1865; bred and owned by E. H. HYDE, Stafford, Conn.

Sire, Sam 2d 109; 2d Sire, Sam 108; 3d Sire, imported Reubens (116).

Dam, imported Jessie Davy (1418), by Richmond (292).

1054. Jessie Davy 4th.

Calved August 1, 1867; bred and owned by E. H. HYDE, Stafford, Conn.

Sire, Young Comet 147; 2d Sire, imported Comet 22.

Dam, Jessie Davy 3d 1053, by Sam 2d 109; 2d Sire, imported Jessie Davy (1418), by Richmond (292).

1055. Jessie Davy 6th.

Calved August 10, 1868; bred and owned by HARVEY DODGE, Sutton, Mass.

Sire, Young Comet 147; 2d Sire, imported Comet 22.

Dam, imported Jessie Davy (1418), by Richmond (292).

1056. Jessie Davy 10th.

Calved August 10, 1870; bred by E. H. HYDE, Stafford, Conn.; the property of George C. Hitchcock, New Preston, Conn; sold to A. WARREN.

Sire, Young Comet 147; 2d Sire, imported Comet 22.

Dam, Jessie Davy 4th 1054, by Young Comet 147; 2d Dam, Jessie Davy 3d 1053, by Sam 2d 109; 3d Dam, imported Jessie Davy (1418).

1057. Jessie Fremont.

Calved April 20, 1869; bred by G. F. BEEDE, Fremont, N. H.; the property of WARD PARKER, Merrimack, N. H.

Sire, Duroc 209; 2d Sire, Nelson 75; 3d Sire, Roscius (267); 4th Sire, Albert (2), imported.

Dam, Alula 358, by Devoni 196; 2d Dam, Malula 603a, by Dirigo (606); 3d Dam, Smith (2359), by Bloomfield (148); 4th Dam, Smith (1046), by Exchange (191); 5th Dam, Old Fancy (709), by Taurus (320); 6th Dam, one of the heifers presented to Mr. Patterson, in 1817, by Mr. Coke, afterwards Earl of Leicester.

1058. Josephine.

Calved August 25, 1868; bred and owned by Dr. William W. Henderson, Bridgeton, St. Louis Co., Mo.

Sire, St. Louis 346; 2d Sire, Taurus 349; 3d Sire, Bloomfield (373H); 4th Sire, imported Eclipse (191).

Dam, Julia 2d 553, by Chingacook 184; 2d Dam, Julia 552, by Taurus 349; 3d Dam, Miranda 629, by Priam 87; 4th Dam, Lily 207, by imported Herod (214); 5th Dam, Duchess, by imported Anchises (140); 6th Dam, bred by George Patterson of Maryland.

1059. Josephine 2d.

Calved December, 1869; bred and owned by W. W. Henderson, Bridgeton, St. Louis Co., Mo.

Sire, by bull out of Julia 552; 2d Sire, Tycoon 357; 3d Sire, Taurus 349; 4th Sire, Bloomfield (373H); 5th Sire, imported Eclipse (191).

Dam, Josephine 1058, by St. Louis 346; 3d Dam, Julia 2d 553. See Josephine ——.

1060. Josephine 3d.

Calved December 29, 1871; bred and owned by Dr. William W. Henderson, Bridgeton, St. Louis Co., Mo.

Sire, Karnack 576; 2d Sire, Worth 377; 3d Sire, imported May Boy (71).

Dam, Josephine 2d 1059. See the above.

1061. Josephine 4th.

Calved February 4, 1872; bred and owned by Dr. W. W. Henderson, Bridgeton, St. Louis Co., Mo.

Sire, Karnack 576.

Dam, Josephine 1058, by St. Louis 346; 2d Dam, Julia 2d 553, by Chingacook 184. See Josephine 1058.

1062. Julia.

Calved April 7, 1868; bred and owned by CHARLES S. WOODWARD, Woodbury, Conn.

Sire, Red Jacket 663; 2d Sire, Jerry 2d 570; 3d Sire, Jerry 49; 4th Sire, Bobolink (368H); 4th Sire, Watch (585H).

Dam, Fanny Pedley 485, by Wehawken 141; 2d Dam, imported Pedley (283), by Baronet (6).

1063. Julia 4th.

Calved April 7, 1871; bred and owned by Dr. WILLIAM W. HENDERSON, Bridgeton, St. Louis Co., Mo.

Sire, Karnack 576; 2d Sire, Worth 377; 3d Sire, imported May Boy (71).

Dam, Julia 552, by Taurus 349; 2d Dam, Miranda 629, by Priam 87; 3d Dam, Lily 207, by imported Herod (214); 4th Dam, Duchess, by imported Anchises (140); 5th Dam, bred by George Patterson, of Maryland.

1064. Julia 5th.

Calved September 30, 1871; bred and owned by Dr. WILLIAM W. HENDERSON, Bridgeton, St. Louis Co., Mo.

Sire, Karnack 576.

Dam, Julia 3d 554, by Tycoon 357; 2d Dam, Julia 552. (See Julia 4th 1063.)

1065. Julia 6th.

Calved February 1, 1872; bred and owned by Dr. WILLIAM W. HENDERSON, Bridgeton, St. Louis Co., Mo.

Sire, Karnack 576.

Dam, Julia 2d 553, by Chingacook 184; 2d Dam, Julia 552. (See Julia 4th 1063).

1066. Juda.

Calved November 9, 1869, twin with Punch 658; bred and owned by Dr. J. CHESTON MORRIS, West Chester, Pa.

Sire, Dick 485; 2d Sire, imported Dick Taylor 486.

Dam, Nannie 1161, by Young Chatsworth 707; 2d Dam, by Young Herod 710; 3d Dam, by Timour 691; 4th Dam, a Patterson Devon.

1067. Kate Smith.

Calved April, 1861; bred and owned by H. M. Hall, East Burke, Vt.

Sire, Exchange 215; 2d Sire, Roscius 267; 3d Sire, Albert (2), imported.

Dam, Mary Smith 1120, by Bloomfield 1148; 2d Dam, Smith 1st (1046); 3d Dam, Old Fancy (709), by Taurus (320); 4th Dam, presented to Mr. Patterson, in 1817, by the Earl of Leicester.

1068. Kitty Price.

Calved in 1869; bred by the late George Patterson; the property of S. T. C. Brown, Sykesville, Md.

Sire, Sterling Price 686; 2d Sire, Andrew Jackson 408; 3d Sire, imported Norfolk (266).

Dam, by imported Dick Taylor 486; 2d Dam, by imported Chatsworth 182; 3d Dam, by imported Norfolk (266); 4th Dam, by imported Herod (214); 5th Dam, by imported Eclipse (191); 6th Dam, by imported Anchises (140); 7th Dam, descended from the Patterson importation of 1817.

1069. Kitty.

Calved March 20, 1871; bred and owned by Joseph Hilton, New Scotland, Albany Co., N. Y.

Sire, imported Prince of Wales 652; 2d Sire, Prince Alfred (709).

Dam, Ida 1029, by Empire (424H); 2d Dam, Edith (155), imported by L. G. Morris, Fordham, N. Y.

1070. Kitty Clover.

Calved June 10, 1871; bred and owned by J. J Scarff, New Carlisle, Clark Co, Ohio.

Sire, Bounty 15; 2d Sire, Priam 87; 3d Sire, Sultan (122).

Dam, Pink 1197, by Bounty 15; 2d Dam, Maud 1125, by Priam 87; 3d Dam, Primrose 295, by imported Herod (214); 4th Dam, Lily 204, by imported Herod (214); 5th Dam, Fancy 103, by imported Anchises (140).

1071. Lady.

Calved June, 1870; bred and owned by David Merrill, Prairie Home, Shelby Co., Ill.

Sire, Champion 460; 2d Sire, Sumpter 119; 3d Sire, imported May Boy (71).

Dam, Robin 306, by imported May Boy (71); 2d Dam, Queen of Oaks 298, by Bloomfield (373H); 3d Dam, Adeline 2, by imported Eclipse (191).

1072. Lady 3d. (Same as 564.)

Calved March 26, 1866; bred by B. H. Andrews, Waterbury, Conn.; the property of Rollin Gleason, Benson, Vt.

Sire, Lion 265; 2d Sire, Brandywine 17; 3d Sire, Hannibal (441); 4th Sire. Albert (2), imported.

Dam, Lady 2d 189, by Burlington (371); 2d Dam, Lady 188, by Young Exeter 148; 3d Dam, Long Horn Fancy 214, by Bloomfield (148); 4th Dam, Fancy (710), by Exchange (197); 5th Dam, Old Fancy (709), by Taurus (320).

1073. Lady 5th.

Calved March 13, 1870; bred by B. H. Andrews, Waterbury, Conn.; owned by E. H. Hyde, Stafford, Conn.

Sire, Zachary Taylor 389; 2d Sire, Nero 79.

Dam, Lady 2d 189, by Burlington 371; 2d Dam, Lady 188, by Young Exeter 148; 3d Dam, Long Horn Fancy 214, by Bloomfield (148); 4th Dam, Fancy (710), by Exchange (197); 5th Dam, Old Fancy (709), by imported Taurus (320).

1074. Lady 6th.

Calved May 6, 1871; bred by B. H. Andrews, Waterbury Conn.; the property of Rollin Gleason, Benson, Vt.

Sire, Zachary Taylor 389; 2d Sire, Nero 79; 3d Sire, Meguntikook 65; 4th Sire, Hiawatha 47, by imported Comet 22, (162).

Dam, Lady 3d 564, by Lion 265; 2d Dam, Lady 2d 189, by Burlington (371); 3d Dam, Lady 188, by Young Exeter 148; 4th Dam, Long Horn Fancy (214), by Bloomfield (148); 5th Dam, Fancy (710), by Exchange (197); 6th Dam, Old Fancy (709), by Taurus (320).

1074 1-2. Lady 7th.

Calved April 6, 1872; bred and owned by Rollin Gleason, Benson, Vt.

Sire, Zachary Taylor 389; 2d Sire, Nero 79.

Dam, Lady 3d 564, by Lion 265; 2d Dam, Lady 2d 189, by Burlington (371H).

1075. Lady Ann.

Calved in 1870; bred by the late George Patterson; the property of S. T. C. Brown, Sykesville, Md.

Sire, The President 639; 2d Sire, Duke of Flitton 2d (825).

Dam, by imported Dick Taylor 486; 2d Dam, by imported Chatsworth 182; 3d Dam, by imported Norfolk (266); 4th Dam, by imported Herod (214); 5th Dam, by imported Eclipse (191); 6th Dam, by imported Anchises (140); 7th Dam, descended from the importation of 1817.

1076. Lady Bird.

Calved February 11, 1872; bred and owned by W. C. Flagg, Moro, Madison Co., Ill.

Sire, Olaf 628; 2d Sire, Worth 377; 3d Sire, imported May Boy (71).

Dam, Iduna 1037, by Karnack 576; 2d Dam, Hinda 530, by Red Jacket 99; 3d Dam, Breda 49, by Red Path 101.

1077. Lady Blanche.

Calved December 7, 1869; bred by J. E. L. Cary, Tipton, Iowa; the property of J. B. Daniels, Walnut Grove, Scott Co., Iowa.

Sire, Gen. Grant 228, from Belle of America 386; 2d Sire, Osceola (517H); 3d Sire, Washington (130), imported.

Dam, Lady Jane 579, by Victor 363; 2d Dam, Western Beauty 740, by Megunticook (251), imported.

1078. Lady Bloomfield.

Calved August 18, 1869; bred and owned by Harvey Dodge, Sutton, Mass.

Sire. Young Comet 147; 2d Sire, imported Comet 22.

Dam, Jessie Davy 2d 1053, by Sam 2d 109; 2d Dam, imported Jessie Davy (1418), by Richmond (292).

1079. Lady Emily.

Calved in 1870; bred by the late George Patterson; the property of S. T. C. Brown.

Sire, The President 639, imported; 2d Sire, Duke of Flitton 2d (825).

Dam, by imported Dick Taylor 486; 2d Dam, by imported Chatsworth 182; 3d Dam, by imported Norfolk (266); 4th Dam, by imported Herod (214); 5th Dam, by imported Eclipse (191); 6th Dam, by imported Anchises (140); 7th Dam, descended from the Patterson importation of 1817.

1080. Lady Gapper 3d.

Calved April 12, 1867; bred by SAMUEL TOMS, Oshawa, Ontario, Canada; the property of SAMUEL INGALS, Oskaloosa, Iowa.

Sire, Lord Elgin 590; 2d Sire, Duke of Devonshire 496.

Dam, Lady Gapper 2d 194, by Chingacook (158); 2d Dam, Lady Gapper 1st, bred from the stock imported by R. C. Gapper, Toronto, C. W.; 3d Dam, Fairy, bred by Mr. Gapper, by imported Duke of Devon (405H); 4th Dam, Rose (1470H), by Prince Albert (530).

1081. Lady Grace.

Calved in 1870; bred by the late GEORGE PATTERSON; the property of S. T. C. BROWN, Sykesville, Md.

Sire, The President 639, imported; 2d Sire, Duke of Flitton 2d (825).

Dam, by imported Dick Taylor 486; 2d Dam, by imported Chatsworth 182; 3d Dam, by imported Norfolk (266); 4th Dam, by imported Herod (214); 5th Dam, by imported Eclipse (191); 6th Dam, by imported Anchises (140); 7th Dam, descended from the Patterson importation of 1817.

1082. Lady Graceful.

Calved April, 1862; bred and owned by H. M. HALL, East Burke, Vt.

Sire, Exchange 215; 2d Sire, Roscius (267); 3d Sire, Albert (2), imported.

Dam, May Queen 1134, by Winchester 272; 2d Dam, Swayingreed 2d 717, by Bloomfield 2d 170.

1083. Lady Graceful 3d.

Calved April 2, 1871; bred and owned by H. M. HALL, East Burke, Vt.

Sire, Star King 684 ; 2d Sire, Lincoln 585.

Dam, Lady Graceful 1082, by Exchange 215 ; 2d Dam, Swaying-reed 2d 717, by Bloomfield 170.

1084. Lady Jane.

Calved in 1870 ; bred by the late George Patterson ; the property of S. T. C. Brown, Sykesville, Md.

Sire, The President 639, imported ; 2d Sire, Duke of Flitton 2d (825).

Dam, by imported Dick Taylor 486 ; 2d Dam, by imported Chatsworth 182 ; 3d Dam, by imported Norfolk (266) ; 4th Dam, by imported Herod (214) ; 5th Dam, by imported Eclipse (191) ; 6th Dam, by imported Anchises (140) ; 7th Dam, descended from the Patterson importation of 1817.

1085. Lady Jane.

Calved July 15, 1870 ; bred by E. H. Hyde, Stafford, Conn. ; the property of Harvey Dodge, Sutton, Mass.

Sire, Young Comet 147 ; 2d Sire, imported Comet 22.

Dam, Jessie Davy 6th 1055, by Young Comet 147 ; 2d Dam, imported Jessie Davy (1418), by Richmond (292).

1086. Lady May.

Calved February 21, 1869 ; bred by and the property of D. C. May, Rochelle, Ogle Co., Ill.

Sire, Madison 272 ; 2d Sire, Frank Baker 38 ; 3d Sire, Frank Morris (433H) ; 4th Sire, Sir Walter Raleigh (560H) ; 5th Sire, Frank Quartly (205).

Dam, Fancy 2d 479, by Huron 2d 250 ; 2d Dam, Fancy 478 ; 3d Dam, Flora 118 ; 4th Dam, Jenny Lind 2d (1339H) ; by Baltimore (363H).

1087. Lady McHenry.

Calved December 18, 1870 ; bred and owned by L. R. C. Howard, Zanesville, Ohio.

Sire, Marylander 278 ; 2d Sire, Mars (482H).

Dam, Jenny Miller 547, by S. A. Douglass 331 ; 2d Dam, Euretta 462, by Duke of Beaufort (400H) ; 3d Dam, Rena (1461H), by Rollo (546H) ; 4th Dam, Flora (1284H), by imported Eclipse (191).

1088. Lady Price.

Calved in 1869; bred by the late GEORGE PATTERSON; the property of S. T. C. BROWN, Sykesville, Md.

Sire, Sterling Price 686; 2d Sire, Andrew Jackson 408; 3d Sire, imported Norfolk (266).

Dam, by imported Dick Taylor 486; 2d Dam, by imported Chatsworth 182; 3d Dam, by imported Norfolk (266); 4th Dam, by imported Herod (214); 5th Dam, by imported Eclipse (191); 6th Dam, by imported Anchises (140); 7th Dam, from the importation of 1817.

1089. Lady Stafford.

Calved October 6, 1870; bred and owned by JOSEPH HOLMES, Bozrahville, Conn.

Sire, Lion 265; 2d Sire, Brandywine 17; 3d Sire, Hannibal (441H); 4th Sire, Albert (2), imported.

Dam, Fairy 9th 101, by Comet 22; 2d Dam, Fairy 4th 99, by Comet 22; 3d Dam, Fairy 97, imported.

1090. Lena.

Calved April 14, 1870; bred and owned by GEORGE F. BEEDE, Fremont, N. H.

Sire, Duroc 209; 2d Sire, Nelson 75; 3d Sire, Roscius; 4th Sire, Albert (2), imported in 1850.

Dam, Exora 470, by Brigadier (571); 2d Dam, Exonia (1955), by imported Norfolk (266).

1091. Lenora.

Calved February 12, 1872; bred and owned by GODFREY FREGO, Elliota, Filmore Co., Minn.

Sire, Minnesota 284; 2d Sire, Victor 363; 3d Sire, imported Megunticook (251).

Dam, Buttercup 409, by Monitor 69; 2d Dam, Prairie Flower (1446H), by imported Washington (130).

1092. Lottie.

Calved May 10, 1866; bred by Dr. J. CHESTON MORRIS, West Chester, Pa.; the property of A. J. LEVERING, Fallston, Hartford Co., Md.

Sire, Young Chatsworth 707; 2d Sire, imported Chatsworth 182.

Dam, Bessie 823, by Young Chatsworth 707; 2d Dam, by Young Herod 710; 3d Dam, by Timour 691; 4th Dam, a Patterson Devon.

1093. Lieda.

Calved April 14, 1869; bred and owned by J. F. Jackman, Armada, Mich.

Sire, Megunticook 65; 2d Sire, Hiawatha 47; 3d Sire, Comet 22, imported.

Dam, Cherry 425, by Don Pedro (349); 2d Dam, Linda (1378H), by Jack Downing (459H); 3d Dam, Jenny Lind (1342H), by Coke (160).

1094. Lill.

Calved April 2, 1868; bred by J. L. Merideth, Troy, Miami Co., Ohio; the property of J. J. Scarff, New Carlisle, Clark Co., Ohio.

Sire, Bounty 15; 2d Sire, Priam 87; 3d Sire, Sultan (122).

Dam, Blossom 47, by Priam 87; 2d Dam, Daisy 3d 75, by imported Herod (214); 3d Dam, Daisy 73, by imported Anchises (140); 4th Dam, imported by R. King of Long Island, from the herd of the Earl of Leicester.

1095. Lillie.

Calved February, 1865; bred and owned by Dr. J. C. Morris, West Chester, Pa.

Sire, a bull bred by J. Howard McHenry, Baltimore, Md.

Dam, Beauty 782, by Billy Barlow 437.

1096. Lillie.

Calved March 12, 1864; bred and owned by J. S. Titus, Washington, Conn.

Sire, Monitor 70; 2d Sire, Sam 108; 3d Sire, imported Reubens (116).

Dam, Victoria 2d 343; 2d Dam, Victoria, bred by George Patterson of Maryland, by Eclipse (191); 3d Dam, imported by Mr. Patterson, from the herd of Mr. Bloomfield, Norfolk, England.

1097. Lillian Baker.

Calved February 1, 1872; bred and owned by D. C. May, Rochelle, Ogle Co., Ill.

Sire, Madison 272; 2d Sire, Frank Baker 38; 3d Sire, Frank Morris (433H); 4th Sire, Sir Walter Raleigh (560H); 5th Sire, imported Frank Quartly (205).

Dam, Fancy 2d 479; 2d Dam, Fancy 478; 3d Dam, Flora 118; 4th Dam, Jenny Lind 2d (1339H); 5th Dam, Jenny Lind (1338H).

1098. Lily.

Calved May, 1867; bred and owned by David Merrill, Prairie Home, Shelby Co, Ill.

Sire, Sumpter 119; 2d Sire, imported May Boy (71).

Dam, Louise 1105, by Yorktown 145; 2d Dam, Octavia 275, by Bloomfield (373H); 3d Dam, Josephine (1345H), by imported Anchises (140).

1099. Lily.

Calved April 10, 1869; bred by J. L. Merideth, Troy, Miami Co., Ohio; the property of J. J. Scarff, New Carlisle, Clark Co, Ohio.

Sire, Bounty 15; 2d Sire, Priam 87; 3d Sire, Sultan (122).

Dam, Blossom 47, by Priam 87; 2d Dam, Daisy 3d 75, by imported Herod (214); 3d Dam, Daisy 73, by imported Anchises (140).

1100. Lina.

Calved April 9, 1870; bred and owned by C. H. Jewell, Westville, Otsego Co., N. Y.

Sire, Frank Baker 2d 218; 2d Sire, Frank Baker 38.

Dam, Edith 84; 2d Dam, Premium by Baltimore (364H); 3d Dam, Extra 93, by Bishop 11.

1101. Linda.

Calved February 21, 1869; bred and owned by J. F. Jackman, Armada, Mich.

Sire, Megunticook 65; 2d Sire, Hiawatha 47; 3d Sire, Comet 22, imported.

Dam, Nancy 638, by Don Pedro 2d 201; 2d Dam, Dora 448, by Prince of the West 318.

1102. Linda A.

Calved May 1, 1868; bred by P. K. Leech, Utica, Mich.; the property of Mrs. Irena Wells, Utica, Mich.

Sire, Meguntieook 65; 2d Sire, Hiawatha 47; 3d Sire, Comet 22, imported.

Dam, Lily 583, by Prince 310; 2d Dam, Sappho 13th 705, by imported Washington (130).

1103. Lizzie's Lottie.

Calved April, 1868; bred and owned by E. H. Hyde, Stafford, Conn.

Sire, Lion 265; 2d Sire, Brandywine 17; 3d Sire, Hannibal (441H); 4th Sire, imported Albert (2).

Dam, Lizzie 212, by Kossuth 53; 2d Dam, Jane 161, by imported Albert (2); 3d Dam, Topsy 1st 335, by Bloomfield (148). She received the third prize at the New England Fair in 1871.

1104. Lizzie Brown.

Calved April 10, 1863; bred and owned by E. H. Hyde, Stafford, Conn.

Sire, Stafford 114; 2d Sire, Kossuth 53; 3d Sire, imported Albert (2).

Dam, Lizzie 212, by Kossuth 53; 2d Dam, Jane 161, by imported Albert (2); 3d Dam, Topsy 1st 335, by Bloomfield (148).

1105. Louise.

Calved June 14, 1863; bred by Horace Capron; the property of David Merrill, Prairie Home, Shelby Co., Ill.

Sire, Yorktown 145; 2d Sire, imported May Boy (71).

Dam, Octavia 275, by Bloomfield (373H); 2d Dam, Josephine (1345H), by imported Anchises (140); 3d Dam, bred by George Patterson of Maryland.

1106. Lovely 19th.

Calved March 13, 1871; bred by and the property of Walter Cole, Batavia, N. Y.

Sire, Queen Ann's Huron 320; 2d Sire, Huron 249.

Dam, Lovely 18th 593, by Young Exeter (765); 2d Dam, Lovely 3d (857), by Washington (130), imported; 3d Dam, Lovely (854), by Meguntieook (251), imported; 4th Dam, Lovely (269), by Hundred Guinea (56); 5th Dam, Lovely, by Forester (46).

1107. Lucille.

Calved September 28, 1868; bred and owned by A. C. Howard, Zanesville, Ohio.

Sire, Marylander 228; 2d Sire, Mars (482H).

Dam, Touleta 723, by Duke of Beaufort (400H); 2d Dam, Flora (1285H), by Rollo (546H).

1108. Lucilla.

Calved December 9, 1870; bred and owned by Dr. J. Cheston Morris, West Chester, Penn.

Sire, Dick 485; 2d Sire, imported Dick Taylor 486.

Dam, Maggie 1115, by Young Chatsworth 707; 2d Dam, by Young Herod 710; 3d Dam, Timour 691; 4th Dam, a Patterson Devon.

1109. Luckey.

Calved June, 1870; bred and owned by L. G. Collins, Gilead, Lewis Co., Mo.

Sire, Priam 2d 640; 2d Sire, Red Jacket 98; 3d Sire, Priam 87, imported with cow; 4th Sire, Sultan (122).

Dam, Hollyhock 154, by imported Herod (214); 2d Dam, by imported Eclipse (191); 3d Dam, by imported Anchises (140); 4th Dam, bred by Mr. Patterson from his Coke Devons.

1110. Lucy.

Calved May 23, 1869; bred by and the property of John Allen, Coldwater, Mich.

Sire, Oxford 631; 2d Sire, Wallace 699½; 3d Sire, Gen. Hooker 231.

Dam, Cleopatra 64; 2d Dam, Beauty 16, by Duke of Devon 405; 3d Dam, Sophia 323, by Red Rover (352).

Lucy has taken three first premiums in her class at the Michigan State Fairs.

1111. Lucy.

Calved January 25, 1868; bred and owned by R. G. Hart, Lapeer, Mich.

Sire, Prince Albert 314; 2d Sire, Blucher (149); 3d Sire, Prince Albert (278).

Dam, Young Fairy 349, by Baltimore (364H); 2d Dam, Fairy, by imported Eclipse (191); 3d Dam, Caroline (1200H); 4th Dam, Victoria (1512H), by Exchange (197).

1112. Lydia.

Calved March 28, 1861; bred by Joseph M. Munson, Watertown, Conn.

Sire, Jerry 49; 2d Sire, Bobolink (368H).

Dam, Curl 3d 70, by Champion (385H).

1113. Madeline.

Calved March 13, 1870; bred and owned by E. H. Hyde, Stafford, Conn.

Sire, Jack 256; 2d Sire, Nero 79; 3d Sire, Megunticook 65.

Dam, Minta 2d 628, by Sam 2d 109; 2d Dam, Pansy 277, by Stafford 2d 115; 3d Dam, Beauty 25, by imported Albert (2).

1114. Maggie.

Calved November 5, 1870; bred by and the property of Truman Baker, Earlville, Madison Co., N. Y.

Sire, Mohawk 610; 2d Sire, Frank Baker 38; 3d Sire, Frank Morris (433H).

Dam, Jenny Lind 4th 1048; 2d Dam, Jenny Lind 3d 542; 3d Dam, Jenny Lind (1338H).

1115. Maggie.

Calved in 1863; bred by Geo. Wm. Hall, Belair, Hartford Co, Md.; the property of Dr. J. Cheston Morris, West Chester, Penn.

Sire, Young Chatsworth 707; 2d Sire, imported Chatsworth 182.

Dam, by Young Herod 710; 2d Dam, by Timour 691; 3d Dam, a Patterson Devon.

1116. Maggie.

Calved May 9, 1865; bred by C. Bradley, Milwaukee, Wis.; the property of Luther Rawson, Oak Creek, Wis.

Sire, imported May Boy (71); 2d Sire, Duke of York (37); 3d Sire, Quartly's Prince of Wales (105).

Dam, May 1128, by imported May Boy (71); 2d Dam, Octavia 275, by Bloomfield (373H).

1116 1-2. Majestic 5th.

Calved June 25, 1870; bred and owned by E. H. Hyde, Stafford, Conn.

Sire, Cohasset 469; 2d Sire, Lion 265; 3d Sire, Brandywine 17.

Dam, Majestic 4th 603, by Devoni 196; 2d Dam, Majestic 2d 225, by imported Comet 22; 3d Dam, imported Majestic 224, by Abd-ul-medjid, full brother of Abd-el-Kader (134).

1117. Martha.

Calved May 1, 1866; bred by J. L. Meridith, Troy, Ohio; the property of J. J. Scarff, New Carlisle, Clark Co., Ohio.

Sire, Priam 87; 2d Sire, Sultan (122); 3d Sire, Northampton (86); 4th Sire, Prince Albert (102); 5th Sire, Hundred Guinea (56).

Dam, Blossom 47, by Priam 87; 2d Dam, Daisy 3d 75, by imported Herod (214); 3d Dam, Daisy 73, by imported Anchises (140).

1118. Mary.

Calved June 24, 1868; bred by E. H. Hyde, Stafford, Conn.; the property of James M. Hunter, Ashley, Washington Co., Ill.

Sire, Devoni 196; 2d Sire, Dirigo (606); 3d Sire, imported Exeter (198).

Dam, Aurelia 363, by Nero 79; 2d Dam, Nelly Bly 4th 267, by imported Comet 22; 3d Dam, Nelly Bly 265, by imported Meguntiicook (251).

Aurelia won the sweepstake medal at the New England Fair at Lowell in 1871.

1119. Mary Ann.

Calved March 26, 1869; bred and owned by the Levering Brothers, Fallston, Hartford Co., Md.

Sire, Titus 694; 2d Sire, Dick 485; 3d Sire, imported Dick Taylor 486.

Dam, Lettie 1092, by Young Chatsworth 707; 2d Dam, Bessie 822, by Young Chatsworth 707; 3d Dam, by Young Herod 710; 4th Dam, by Timour 691; 5th Dam, a Patterson cow.

1120. Mary Smith.

Calved April, 1851; bred by S. and L. Hurlbut, Winchester, Conn.; the property of H. M. Hall, East Burke, Vt.

Sire, Bloomfield (148); 2d Sire, Eclipse (191).

Dam, Smith 1st (1046); 2d Dam, Old Fancy (709), by Taurus (320); 3d Dam, presented to Mr. Patterson by the Earl of Leicester in 1817.

1121. Matilda.

Calved in 1849 or 1850; bred by Col. Horace Capron; owned by Capt. C. A. Strandbury, Easton, Md.

Sire and *Dam*, bred from the Patterson stock. While owned by Strandbury, Matilda 1121 won seventeen prizes, amounting to $430, and produced calves that were sold to the amount of $875.

1122. Marrilla.

Calved April 19, 1870; bred by and the property of D. C. May, Rochelle, Ogle Co., Ill.

Sire, Madison 272; 2d Sire, Frank Baker 38; 3d Sire, Frank Morris (433H); 4th Sire, Sir Walter Raleigh (560H); 5th Sire, Frank Quartly (205).

Dam, Annie 361, by Huron 2d 250; 2d Dam, Jenny Lind 3d 542, by Sir Walter Raleigh (560H); 3d Dam, Jenny Lind (1338H).

1123. Maud.

Calved July 16, 1871; bred and owned by Moses Blake, Bonn, Washington Co., Ohio.

Sire, Jack 565; 2d Sire, Marylander 278; 3d Sire, Mars (482H), (454E); 4th Sire, Red Rose (290E), imported by Mr. Tainter; 5th Sire, Earl of Exeter (38).

Dam, Agnes 759, by Marylander 278; 2d Dam, Fleda 2d 490, by S. A. Douglass 331; 3d Dam, Fleda 489, by Duke of Beaufort (400H); 4th Dam, Jenny Miller (1343H), by Beauty (365H); 5th Dam, Rena (1461H), by Rollo (546H); 6th Dam, Flora (1284H), by Eclipse (191), imported.

1124. Maud.

Calved April, 1868; bred and owned by C. H. Jewell, Westville, Otsego Co., N. Y.

Sire, Frank Baker 2d 218; 2d Sire, Frank Baker 38; 3d Sire, Frank Morris (433H).

Dam, Effy 453; 2d Dam, Fairy 94; 3d Dam, Fancy (1272).

1125. Maud.

Calved January 10, 1859; bred by L. G. Collins, Linden, Ind.; sold to J. L. Meredith, Troy, Ohio; now owned by J. J. Scarff, New Carlisle, Clark Co., Ohio.

Sire, Priam 87, imported in the cow, by Mr. Patterson of Maryland; 2d Sire, Sultan (122).

Dam, Primrose 295, by imported Herod (214); 2d Dam, Lily 204, by Herod (214); 3d Dam, Fancy 103, by imported Anchises (140).

1126. Maud 4th.

Calved March, 1871; bred and owned by Dr. William W. Henderson, Bridgeton, St. Louis Co., Mo.

Sire, Karnack 576; 2d Sire, Worth 377; 3d Sire, imported May Boy (71).

Dam, Maud 3d 606, by Tycoon 357; 2d Dam, Maud (1397H), by imported Albert (2); 3d Dam, Smith 4th (1049), by Bloomfield (148).

1127. Maud 5th.

Calved January 13, 1872; bred and owned by Dr. William W. Henderson, Bridgeton, St. Louis Co., Mo.

Sire, Karnack 576.

Dam, Maud 3d 606, by Tycoon 357. (See Maud 4th).

1128. May.

Calved April 14, 1861; bred by Horace Capron; the property of Luther Rawson, Oak Creek, Wis.

Sire, imported May Boy (71); 2d Sire, Duke of York (37); 3d Sire, Quartly's Prince of Wales (105).

Dam, Octavia 275, by Bloomfield (373H); 2d Dam, Josephine (1345H), by imported Anchises (140).

1129. Mayflower.

Calved May 8, 1870; bred by and the property of John Allen, Coldwater, Mich.

Sire, Prince of Meridian 651; 2d Sire, Prince of Wales 317, bred by Lord Portman, Dorsetshire, England.

Dam, Rose 1237, by Shakspeare 110; 2d Dam, Dairy Maid 71, by Young Duke, from Duchess, imported by R. C. Gapper, C. W.

Mayflower took the second premium at the Michigan State Fair, in 1871.

1130. Mayflower.

Calved May 20, 1869; bred by H. H. Spencer, Whitney, Ontario, Canada; the property of Samuel Ingels, Oskaloosa, Iowa.

Sire, Prince of Canada; 2d Sire, Lord John Russell, bred by W. H. Lock, Yarmouth, Ontario, Canada.

Dam, Primrose 1205, by Duke of Darlington 498; 2d Dam, Jenny Lind (791), bred by Mr. George Turner of Barton, near Exeter, Devon, England, and imported by Mr. Burk, Bowmanville, Canada.

1132. Maylie.

Calved May, 1864; bred by S. and L Hurlbut, Winchester, Conn.; the property of John D. Ripley, West Granville, Mass.

Sire, Connewango 25; 2d Sire, Megunticook 65; 3d Sire, Hiawatha 47; 4th Sire, Comet 22, imported.

Dam, Maud 238, by Herod 2d, bred by Mr. George Patterson of Maryland; 2d Dam, Darling 77, by Roscius (267); 5th Dam, Beauty 7th (528), by Bloomfield (148).

1133. Maylie 2d.

Calved June, 1867; bred and owned by J. D. Ripley, West Granville, Mass.

Sire, Lincoln 586; 2d Sire, Connewango 25; 3d Sire, Megunticook 65; 4th Sire, Hiawatha 47, 5th Sire, imported Comet 22.

Dam, Maylie 1132, by Connewango 25; 2d Dam, Maud 238. See Maylie 1132.

1134. May Queen.

Calved May 1, 1858; bred and owned by H. M. Hall, East Burke, Vt.

Sire, Winchester 372; 2d Sire, Bloomfield (148); 3d Sire, Eclipse (191), imported.

Dam, Swayingreed 2d 717, by Bloomfield 2d 170; 2d Dam, Swayingreed 716, by Thrall Bull 353.

1135. May Queen.

Calved June, 1865; bred and owned by DAVID MERRILL, Prairie Home, Shelby Co. Ill.

Sire, Sumpter 119; 2d Sire, May Boy (71).

Dam, Alice 761, by Sumpter 119; 2d Dam, Corinne 66; 3d Dam, Lavinia (1370H), by imported Herod (214).

1136. May Queen.

Calved May, 1866; bred by H. M. HALL, East Burke, Vt.; the property of JOHN B SANBORN, East Concord, N. H.

Sire, Lincoln 585; 2d Sire, Young Tecumseh 150; 3d Sire, Tecumseh (567H); 4th Sire, imported Frank Quartly (205).

Dam, Red Face 1219, by Winchester 372; 2d Dam, Lady Hurlbut 573.

1137. Mazeppa.

Calved May 12, 1871; bred and owned by WALDO M. HEALY, Dudley, Mass.

Sire, Windsor 373, 2d Sire, imported Comet 22.

Dam, Fie 115, by Turk 133; 2d Dam, Julia 178, by Paul Dombey (523H); 3d Dam, Juliett (1347H), by Bloomfield (148).

1138. Mina.

Calved April 15, 1870; bred and owned by C. H. JEWELL, Westville, Otsego Co., N. Y.

Sire, Frank Baker 2d 218; 2d Sire, Frank Baker 38.

Dam, Curly 68, by Frank Morris (433H); 2d Dam, Edith 84; 3d Dam, Premium, by Baltimore (364H); 4th Dam, Exeter 93, by Bishop 11.

1139. Mina Hilton.

Calved February 27, 1872; bred and owned by D. C. MAY, Rochelle, Ogle Co., Ill.

Sire, Madison 272; 2d Sire, Frank Baker 38; 3d Sire, Frank Morris (433H); 4th Sire, Sir Walter Raleigh (560H); 5th Sire, imported Frank Quartly (205).

Dam, Gipsy 504; 2d Dam, Katy 562; 3d Dam, Fancy 478; 4th Dam, Flora 118.

1140. Minerva Barton.

Calved May 30, 1869; bred by C. S. Woodward, Woodbury, Conn.; the property of W. G. Jones, Northford, Conn.

Sire, Jack 566, from Victoria 345; 2d Sire, John 573, from Pink 290; 3d Sire, Prince John 3d 91.

Dam, Chloe Turner 428; 2d Dam, Fanny Pedley 485, by Wehawken 141; 3d Dam, imported Pedley 283, by Baronet (6).

1141. Minimus.

Calved May 16, 1871; bred by C. S. Wainwright, Rhinebeck, N. Y., the property of James Buckingham, Zanesville, Ohio.

Sire, Iroquois 564; 2d Sire, Cayuga (602H), (587H); 3d Sire, Tecumseh 567, (535); 4th Sire, Frank Quartly 205.

Dam, Minnewawa 1149, by imported Comet 22; 2d Dam, Minnehaha (1491), by May Boy (71); 3d Dam, Minna (906), by Megunticook (251); 4th Dam, Helena (774), imported.

1142. Minnie.

Calved January 29, 1869; bred and owned by Dr. J. C. Morris, West Chester, Pa.

Sire, Dick 485; 2d Sire, imported Dick Taylor 486.

Dam, Beauty 782, by Billy Barlow 437; 2d Dam, a Patterson cow.

1143. Minne 8th. (Same as 621.)

Calved April 15, 1866; bred by H. M. Sessions, South Wilbraham, Mass, who sold her to John M. Weare, Seabrook, N. H.; now owned by Ward Parker, Merrimack, N. H.

Sire, Windsor 373, from Minnehaha 243; 2d Sire, Comet 22; 3d Sire, Albert (2), imported.

Dam, Minnie 1st 245, by imported Comet 22; 2d Dam, Minneola 244, by Reubens 2d 105.

1144. Minnie 9th. (Same as 622.)

Calved April 10, 1866; bred by H. M Sessions, South Wilbraham, Mass.; the property of John M. Weare, Seabrook, N. H.; now owned by John B. Sanborn, East Concord, N. H.

Sire, Windsor 373; 2d Sire, Comet 22, imported.

Dam, Minnie 4th 248, by Meriden 66; 2d Dam, Minneola 244, by Reubens 2d 105; 3d Dam, Jane 161, by imported Albert (2).

1145. Minnie 13th.

Calved June 8, 1868; bred and owned by H. M. Sessions, South Wilbraham, Mass.

Sire, New England 294, from Nelly Bly 265; 2d Sire, Nelson 75; 3d Sire, Roscius (267); 4th Sire, imported Albert (2).

Dam, Minnie 5th 619, by Meriden 66; 2d Dam, Minneola 244, by Reubens 2d 105; 3d Dam, Jane 161, by imported Albert (2); 4th Dam, Topsy 1st 335, by Bloomfield (148); 5th Dam, Fancy (710), by Exchange (197); 6th Dam, Old Fancy (709), by Taurus (320), imported in 1817 by Mr. Patterson of Maryland.

1146. Minnie 14th.

Calved January 5, 1870; bred and owned by H. M. Sessions, South Wilbraham, Mass.

Sire, New England 294; 2d Sire, Nelson 75.

Dam, Minneola 244, by Reubens 2d 105. (See Minnie 13th 1145).

1147. Minnie 15th.

Calved May 10, 1870; bred and owned by H. M. Sessions, South Wilbraham, Mass.

Sire, New England 294; 2d Sire, Nelson 75.

Dam, Minnie 4th 248, by Meriden 66; 2d Dam, Minneola, by Reubens 2d 105. See Minnie 13th 1145.

1147 1-2. Minnie 16th.

Calved May 8, 1872; bred and owned by H. M. Sessions, South Wilbraham, Mass.

Sire, Cleveland 466, from Beauty 32; 2d Sire, Major 275.

Dam, Minnie 5th 619, by Meriden 66. See Minnie 13th.

1148. Minnie Prize.

Calved in the spring of 1869; bred by George Patterson, Sykesville, Md; the property of Joseph B. Longnecker, Maytown, Lancaster Co., Penn.

Sire, Sterling Price 686; 2d Sire, Andrew Jackson 408; 3d Sire, imported Norfolk (266).

Dam, by imported Norfolk 266; 2d Dam, by imported Herod (214); 3d Dam, by imported Eclipse (191); 4th Dam, by imported Anchises (140); 5th Dam, imported in 1817.

1149. Minnewawa.

Calved March 27, 1864; bred and owned by C. S. Wainwright, Rhinebeck, N. Y.

Sire, imported Comet 22; 2d Sire, imported Albert (2).

Dam, Minnehaha (1491), by imported May Boy (71); 2d Dam, Minna (906), by imported Megunticook (251); 3d Dam, imported Helena (774).

1150. Minnewawa.

Calved July 23, 1870; bred by and the property of the Michigan State Agricultural College, Lansing, Mich.

Sire, imported Prince of Wales 317; 2d Sire, Havelock (425); 3d Sire, Palmerston (476); 4th Sire, Eclipse (190); 5th Sire, Nelson (83); 6th Sire, Quartly's Prince of Wales (105)

Dam, Eveleen 5th 466; 2d Dam, imported Eveleen (691); 3d Dam, Ruby (1035); 4th Dam, Pink (952); 5th Dam, bred by Mr. John Halse.

1151. Model. (Same as 634. Corrected.)

Calved June 1, 1866; bred by E. H. Hyde, Stafford, Conn.; the property of William Mattoon, Springfield, Mass.

Sire, Young Comet 147, out of Nelly Bly 265; 2d Sire, imported Comet 22.

Dam, Venus 1300, by Kossuth 53; 2d Dam, Beauty 25, by imported Albert (2); 3d Dam, Lady Jane 195, by imported Bloomfield (372H); 4th Dam, imported by the Massachusetts Society for the Promotion of Agriculture.

1152. Mole.

Calved May, 1869; bred and owned by S. T. C. Brown, Sykesville, Md.

Sire, Freedom 517; 2d Sire, imported Dick Taylor 486.

Dam, Reserve 1213, by Carroll Eclipse 18; 2d Dam, by imported Herod (214); 3d Dam, by imported Anchises (140); 4th Dam, descended from the Patterson importation of 1817.

1153. Molly.

Calved June, 1867; bred and owned by DAVID MERRILL, Prairie Home, Shelby Co., Ill.

Sire, Sumpter 119; 2d Sire, imported May Boy (71).

Dam, Robin 306, by May Boy (71); 2d Dam, Queen of Oaks 298, by Bloomfield (373H); 2d Dam, Adeline 2, by imported Eclipse (191).

1154. Molly Stark.

Calved September 2, 1871; bred and owned by WARD PARKER, Merrimack, N. H.

Sire, Buckner 453; 2d Sire, Duroc 209; 3d Sire, Nelson 75; 4th Sire, Roscius (267); 5th Sire, Albert (2), imported.

Dam, Jessie Fremont 1057, by Duroc 209; 2d Dam, Alula 358, by Devoni 196; 3d Dam, Malula 603a, by Dirigo (606); 4th Dam, Smith (2359), by Bloomfield (148); 5th Dam, Smith 1st (1046), by Exchange (197); 6th Dam, Old Fancy (709), by Taurus (320).

1155. Moss Rose.

Calved May, 1869; bred and owned by DAVID MERRILL, Prairie Home, Shelby Co., Ill.

Sire, Champion 460; 2d Sire, Sumpter 119; 3d Sire, imported May Boy (71).

Dam, Molly 1115, by Sumpter 119; 2d Dam, Robin 306, by imported May Boy (71); 3d Dam, Queen of Oaks 298, by Bloomfield (373H); 4th Dam, Adeline 2, by imported Eclipse (191).

1156. Mountain Maid.

Calved June 1, 1870; bred and owned by JOHN B. SANBORN, East Concord, N. H.

Sire, Monitor 615; 2d Sire, Lincoln 585.

Dam, Strawberry 2d 1280, by Exchange 215; 2d Dam, Strawberry 1279, by Exchange 215; 3d Dam, Brunette (1824), by Red Rover (352), appendix of Davy's 2d vol.

1157. Mountain Rose.

Calved February 1, 1872; bred by JOHN M. WEARE, Seabrook, N. H.; the property of JOHN B. SANBORN, East Concord, N. H.

Sire, Prince John 5th 648; 2d Sire, Nelson 75.

Dam, Minnie 9th 1144, by Windsor 373; 2d Dam, Minnie 4th 248, by Meriden 66.

1158. Myra.

Calved April 24, 1870; bred and owned by George F. Beede, Fremont, N. H.

Sire, Duroc 209; 2d Sire, Nelson 75; 3d Sire, Roscius (267); 4th Sire, Albert (2), imported.

Dam, Brunette 407, by Brigadier (571); 2d Dam, Brunette (1824), by Red Rover (352); 3d Dam, Strawberry, by Broomfield (148); 4th Dam, Strawberry, by Exchange (197); 5th Dam, Strawberry, by Taurus (320), imported in 1817; 6th Dam, a Coke Devon.

1159. Nokomis.

Calved March 25, 1871; bred by and the property of the Michigan State Agricultural College, Lansing, Mich.

Sire, Prince of Wales 317; 2d Sire, Havelock (425); 3d Sire, Palmerston (476); 4th Sire, Eclipse (190); 5th Sire, Nelson (83); 6th Sire, Quartly's Prince of Wales (105).

Dam, Evelina 467; 2d Dam, Eveleen 5th 466; 3d Dam, imported Eveleen (691); 4th Dam, Ruby (1035); 5th Dam, Pink (952); 6th Dam, bred by Mr. John Halse.

1160. Nancy.

Calved June 3, 1869; bred and owned by P. K. Leech, Utica, Mich.

Sire, Hiawatha 243a; 2d Sire, Oakland 296; 3d Sire, Prince 310; 4th Sire, Washington (130), imported.

Dam, Lucy 597, by Megunticook 65; 2d Dam, Laura 578, by Oakland 296; 3d Dam, Sappho 13th 705, by Washington (130), imported.

1161. Nannie.

Calved in 1863; bred by Geo. Wm. Hall, Belair, Hartford Co., Md.: the property of Dr. J. C. Morris, West Chester, Penn.

Sire, Young Chatsworth 707; 2d Sire, imported Chatsworth 182.

Dam, by Young Herod 710; 2d Dam, by Timour 691; 3d Dam, a Patterson cow.

1162. Naomi.

Calved April 10, 1863; bred by HORACE CAPRON; the property of DAVID MERRILL, Prairie Home, Shelby Co., Ill.

Sire, Sumpter 119; 2d Sire, imported May Boy (71).

Dam, Princess 296, by May Boy (71); 2d Dam, Florence 127, by Bloomfield (373H); 3d Dam, Clara (1204H), by imported Herod (214).

1163. Nellie.

Calved October 4, 1870; bred and owned by R. G. HART, Lapeer, Mich.

Sire, Batavia 159; 2d Sire, Queen Ann's Huron 320; 3d Sire, Huron 249.

Dam, Young Fairy 349, by Baltimore (364H); 2d Dam, Fairy, by Eclipse (191); 3d Dam, Caroline (1200H); 4th Dam, Victoria (1512H), by Exchange (197.)

1164. Nellie.

Calved March 20, 1865; bred by and the property of J. SHERMAN TITUS, Washington, Conn.

Sire, Prince John 3d 91; 2d Sire, Prince John (90); 3d Sire, imported Comet 22.

Dam, May 2d 228, by Bobolink (12); 2d Dam, Belle (38), by Champion (385H).

1165. Nelly.

Calved July 20, 1868; bred by and the property of JOHN ALLEN, Coldwater, Mich.

Oxford 631; 2d Sire, Wallace 699½; 3d Sire, Gen. Hooker 231.

Dam, Red Rose 1224; 2d Dam, Jenny (1332H), by Blucher (149); 3d Dam, imported Lily (263), by Baronet (6).

1166. Nelly.

Calved April 15, 1867; bred and owned by C. H. JEWELL, Westville, Otsego Co., N. Y.

Sire, Sir Walter 340; 2d Sire, Sir Walter Raleigh (560H); 3d Sire, Frank Quartly (205), imported.

Dam, Effy 453, by Huron 2d 250; 2d Dam, Fairy 94; 3d Dam, Fancy (1272H), by Baltimore (363H).

1167. Nelly.

Calved March 10, 1869; bred and owned by P. K. Leech, Utica, Mich

Sire, Megunticook 65; 2d Sire, Hiawatha 47; 3d Sire, Comet 22, imported.

Dam, Laura 578, by Oakland 296; 2d Dam, Sappho 13th 705, by Washington (130), imported.

1168. Nelly Bly 5th. (Same as 647.)

Calved March, 1864; bred by E. H. Hyde, Stafford, Conn.; now owned by Ward Parker, Merrimack, N. H.

Sire, Nelson 75; 2d Sire, Roscius (267); 3d Sire, Albert (2), imported.

Dam, Nelly Bly 265, by imported Megunticook (251); 2d Dam, Beauty 3d (524), by Bloomfield (148); 3d Dam, Beauty (523), by Exchange (197); 4th Dam, Old Fancy (709), by imported Taurus (320).

1169. Nelly Prize.

Calved in Spring of 1869; bred by George Patterson, Sykesville, Md.; the property of Joseph B. Longnecker, Maytown, Lancaster Co., Penn.

Sire, Sterling Price 686; 2d Sire, Andrew Jackson 408; 3d Sire, Norfolk (266), imported.

Dam, by imported Dick Taylor 486; 2d Dam, by imported Chatsworth 182; 3d Dam, by imported Norfolk (266); 4th Dam, by imported Herod (214); 5th Dam, by imported Eclipse (191); 6th Dam, by imported Anchises (140); 7th Dam, a Coke Devon.

1170. Nemophilla.

Calved March 18, 1862; bred by Gen. C. S. Wainwright; the property of Walter Cole, Batavia, Genesee Co, N. Y.; sold in 1870 to James Buckingham, Zanesville, Ohio

Sire, Omer Pasha (473), imported; 2d Sire, Louis Napoleon (231).

Dam, Norina (1430H), (1521), by May Boy (71); 2d Dam, Nora (928), by Megunticook (251); 3d Dam, Helena (774), imported

Nemophilla won the first premium at the New York State Fair in 1868; also one of a herd that won the herd prize, a gold medal, in 1869.

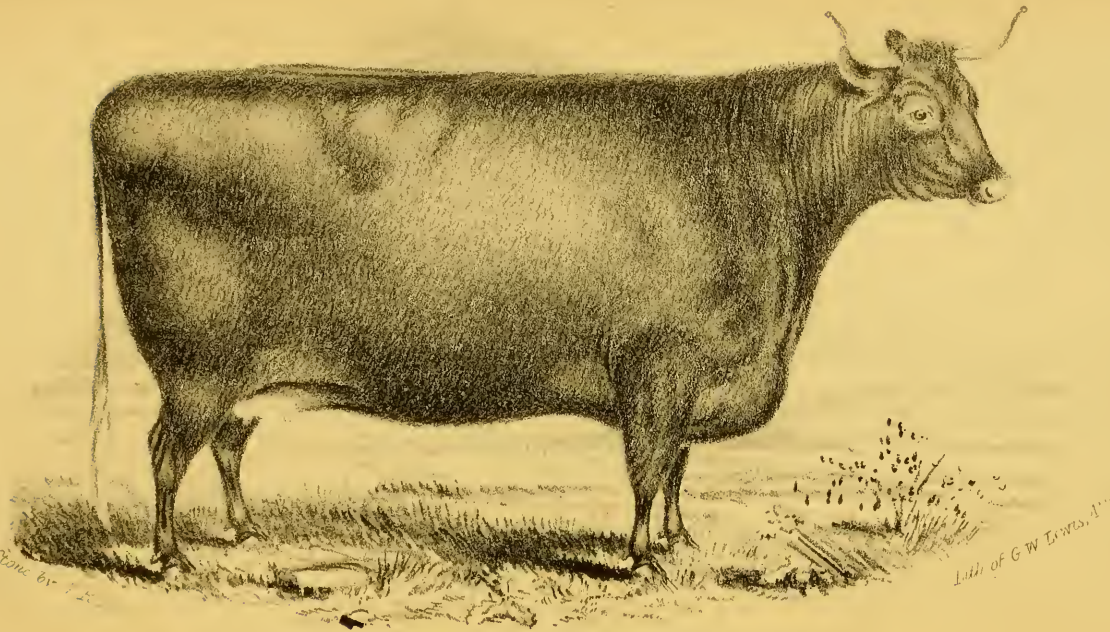

DEVON COW, NEMOPHILA.

OWNED BY J. BUCKINGHAM, ZANESVILLE, OHIO.

Winner of the First Prize at the New York State Fair, 1868, Ohio State Fair, 1870, and one of the Herd that won the Devon Herd Prize (Gold Medal) at the New York State Fair of 1869. Calved March 18, 1862, by Omer Pasha (473); second sire Louis Napoleon (231); dam Norina (1521), by May Boy (71); second dam Nora (928); by Megunticook (1521); third dam Imported Helena (774.)

1171. Nettie.

Calved April 5, 1869; bred and owned by P. K. Leech, Utica, Mich.

Sire, Hiawatha 243a; 2d Sire, Oakland 296; 3d Sire, Prince 310; 4th Sire, Washington (130), imported.

Dam, Sappho 13th 705, by Washington (130); 2d Dam, Sappho 7th (1493H), by Quartly (284).

1172. Nina.

Calved June 24, 1870; bred by John Schenck, East Sycamore, Ohio; the property of J. D. Whitmore, Casstown, Miami Co., Ohio.

Sire, Stout 689; 2d Sire, Duke of Clifton 205.

Dam, Euretta 2d 461, by S. A. Douglass 331; 2d Dam, Euretta 462, by Duke of Beaufort (400H); 3d Dam, Rena (1461H), bred from Patterson's importations.

1173. Ninetta.

Calved February 8, 1871; bred by and the property of D. C. May, Rochelle, Ogle Co., Ill.

Sire, Madison 272; 2d Sire, Frank Baker 38; 3d Sire, Frank Morris (433H); 4th Sire, Sir Walter Raleigh (560H); 5th Sire, Frank Quartly (205).

Dam, Corilla 879, by Frank Baker 38; 2d Dam, Annie 361, by Huron 2d 250; 3d Dam, Jenny Lind 3d 542; 4th Dam, Jenny Lind (1338H).

1174. Ninny.

Calved May 1, 1869; bred by and the property of Truman Baker, Earlville, Madison Co., N. Y.

Sire, Frank Baker 38; 2d Sire, Frank Morris (433H); 3d Sire, Sir Walter Raleigh (560).

Dam, Victoria 730; 2d Dam, Bloom 395; 3d Dam, Fancy (1272H).

1175. Nonpareil 2d.

Calved March 25, 1864; bred and owned by Joseph Hilton, New Scotland, Albany Co., N. Y.

Sire, Sachem (554H); 2d Sire, Horicon (452H); 3d Sire, imported May Boy (71).

Dam, Empress Nonpareil 934, by Empire (424H); 2d Dam, imported Nonpareil (924).

1176. Nonpareil 3d.

Calved February 28, 1865; bred and owned by Joseph Hilton, New Scotland, Albany Co., N. Y.

Sire, Empire 2d (425H), out of imported Edith (155); 2d Sire, Empire (424H); 3d Sire, imported Albert (2).

Dam, Nonpareil (924), imported by Mr. Wainwright.

1177. Nonpareil 5th.

Calved January 10, 1868; bred and owned by Joseph Hilton, New Scotland, Albany Co., N. Y.

Sire, Napoleon 620; 2d Sire, Sachem (554H).

Dam, Nonpareil 3d 1176, by Empire 2d (425H); 2d Dam, imported Nonpareil (924)

1178. Nora.

Calved March 20, 1870; bred and owned by P. K. Leach, Utica, Mich.

Sire, Megunticook 65; 2d Sire, Hiawatha 47; 3d Sire, Comet 22 imported.

Dam, Laura 578, by Oakland 296; 2d Dam, Sappho 13th 705, by Washington (130), imported.

1179. Nora.

Calved March 7, 1861; bred by Horace Capron; the property of David Merrill, Prairie Home, Shelby Co., Ill.

Sire, imported May Boy (71); 2d Sire, Duke of York (37).

Dam, Lavinia (1370H), by imported Herod (214); 2d Dam, by imported Eclipse (191); 3d Dam, bred by George Patterson of Maryland.

1180. Nora.

Calved April 25, 1871; bred by C. G. B. Ryder, Dunbarton, N. H.; the property of John B. Sanborn, East Concord, N. H.

Sire, Scantic 332; 2d Sire, Stafford 343; 3d Sire, Megunticook 65; 4th Sire, Hiawatha 47; 5th Sire, imported Comet 22.

Dam, Ida 1030, by Minstrel 609; 2d Dam, Old Rose 1246, by Bloomfield (148).

1181. Nora.

Calved November 19, 1870; bred by E. H. Hyde, Stafford, Conn.; the property of George C. Hitchcock, New Preston, Conn; sold to A. Warren.

Sire, Lion 265; 2d Sire, Brandywine 17.

Dam, Nelly Bly 6th 646, by Nelson 75; 2d Dam, Nelly Bly 265, by imported Megunticook (251).

1182. Norah.

Calved July 9, 1869; bred by and the property of John M. Weare, Seabrook, N. H.

Sire, New England 294, from Nelly Bly 265, (1423); 2d Sire, Nelson 75, from Strawberry (1061); 3d Sire, Roscius (267), from Broad Horned Beauty (552); 4th Sire, imported Albert (2).

Dam, Minnie 9th 1144, by Windsor 373, from Minnehaha 243; 2d Dam, Minnie 4th 248, by Meriden 66; 3d Dam, Minneola 244, by Reubens 2d 105; 4th Dam, Jane 161, by Albert (2); 5th Dam, Topsy 1st 335, by Bloomfield (148); 6th Dam, Fancy (710), by Exchange (197); 7th Dam, Old Fancy (709), by Taurus (320), imported in 1817; 8th Dam, one of the heifers presented by the Earl of Leicester to Robert Patterson, Maryland, in 1817.

1183. Nuba.

Calved March 10, 1870; bred and owned by P. K. Leech, Utica, Mich.

Sire, Megunticook 65; 2d Sire, Hiawatha 47; 3d Sire, Comet 22, imported.

Dam, Luna 598, by Fremont 219; 2d Dam, Sappho 13th 705, by Washington (130), imported.

1184. Number One.

Calved 1866; bred by George Patterson, Sykesville, Md.; and at the sale of his stock by his executor, in March, 1870, bought by J. Buckingham, Zanesville, Ohio, bringing the highest price of any cow sold, and considered the *gem* of the herd.

Sire, Dick Taylor 486; 2d Sire, Barton, bred by George Turner.

Dam, by imported Chatsworth 182; 2d Dam, by imported Norfolk (266); 3d Dam, descended from his Coke Devon cows.

1185. Number Two.

Calved 1865; bred by George Patterson, Sykesville, Md.; and at the sale of his stock, bought by J. Buckingham, Zanesville, Ohio.

Sire, imported Chatsworth 182.

Dam, by imported Norfolk (266); 2d Dam, descended from his Coke Devon cows.

1186. Number Five.

Calved 1866; bred by George Patterson, Sykesville, Md.; and at the sale of his stock, bought by J. Buckingham, Zanesville, Ohio.

Sire, imported Dick Taylor 486; 2d Sire, Barton, bred by George Turner, from Violet 466; 2d Sire, Abd-el-kader (134).

Dam, by imported Chatsworth 182; 2d Dam, by imported Norfolk (266); 3d Dam, descended from his Coke Devons.

1187. Number Nine.

Calved 1867; bred by George Patterson, Sykesville, Md.; and at the sale of his stock, bought by J. Buckingham, Zanesville Ohio.

Sire, imported Dick Taylor 486; 2d Sire, Barton.

Dam, by imported Chatsworth 182; 2d Dam, by imported Norfolk (266); 3d Dam, descended from his Coke Devon cows.

1188. Olena 2d.

Calved May, 1869; bred by Ira H. Butterfield, Lapeer Co., Mich.; owned by John Armstrong, Chicago, Ill.

Sire, Royal Duke 329.

Dam, Olena 651, by Prince of the West 318; 2d Dam, Ella 457, by Duke of Devon 2d 206; 3d Dam, Beauty (1172H), by full bred bull of E. P. Beck's; 4th Dam, Victoria (1106), by Holkham (217); 5th Dam, Devon (658).

1189. Olie Bly.

Calved April 27, 1871; bred and owned by Ward Parker, Merrimack, N. H.

Sire, Forester 511, out of Fairy 9th 101; 2d Sire, Lion 265, out of Gipsy 3d 138; 3d Sire, Brandywine 17, out of Long Horn Fancy; 4th Sire, Hannibal (441H), out of Fancy 3d (712); 5th Sire, Albert (2), out of Old Lovely (269).

Dam, Nelly Bly 5th 647, by Nelson 75; 2d Dam, Nelly Bly 265, by imported Megunticook (251); 3d Dam, Beauty 3d (524), by Bloomfield (148); 4th Dam, Beauty (523), by Exchange (197); 5th Dam, Old Fancy (709), by imported Taurus (320).

1190. Pallace.

Calved April 20, 1871; bred by and the property of A. C. Howard, Zanesville, Ohio.

Sire, Honor 553; 2d Sire, Marylander 278.

Dam, Parlor 1191, by Marylander 278; 2d Dam, Waxy 739, by S. A. Douglass 331; 3d Dam, Julia 176, by Duke of Beaufort (400H); 4th Dam, Emily Sibley 88, by Duke of Beaufort (400H).

1191. Parlor.

Calved January 10, 1868; bred by J. Buckingham, Zanesville, Ohio; the property of A. C. Howard, Zanesville, Ohio.

Sire, Marylander 278; 2d Sire, Mars (482H).

Dam, Waxy 739, by S. A. Douglass 331; 2d Dam, Julia 176, by Duke of Beaufort (400H).

1192. Peachy.

Calved April 23, 1870; bred and owned by Dr. D. C. Tandy, St. Louis, Mo.

Sire, Crusader 479; 2d Sire, Red Jacket 98; 3d Sire, Priam 87.

Dam, Rose 1243, by Priam 87; 2d Dam, Buttercup 54, by Priam 87; 3d Dam, Sprightly 325, by imported Herod (214).

1193. Pearl.

Calved April 10, 1867; bred and owned by J. Sherman Titus, Washington, Conn.

Sire, John 573; 2d Sire, Prince John 3d 91.

Dam, May 2d 228, by Bobolink 12; 2d Dam, Belle 38, by Champion (385H).

1194. Pet.

Calved May 2, 1871; bred and owned by George F. Beede, Fremont, N. H.

Sire, Buckner 453; 2d Sire, Duroc 209; 3d Sire, Nelson 75; 4th Sire, Roscius (267); 5th Sire, Albert (2), imported.

Dam, Faith (952); 2d Dam, Novice 650, by Brigadier (571); 3d Dam, Abbess (1748), by Tecumseh (535); 4th Dam, Pansy (1527), by Wellington (336); 5th Dam, Amy (1153), by Baltimore, bred by Mr. Patterson; 6th Dam, Rose of Baltimore (1614), by imported Eclipse (191).

1195. Phebe.

Calved May 10, 1870; bred and owned by E. H. Hyde, Stafford, Conn.; the property of A. Warren.

Sire, Lion 265; 2d Sire, Brandywine 17.

Dam, Nelly Bly 7th 645, by Devoni 196; 2d Dam, Nelly Bly 5th 647, by Nelson 75; 3d Dam, Nelly Bly 265, by imported Meguntiecook (251).

1196. Phibe.

Calved May 1, 1871; bred by E. H. Hyde, Stafford, Conn.; the property of George C. Hitchcock, New Preston, Conn.

Sire, Lion 265; 2d Sire, Brandywine 17.

Dam, Nelly Bly 7th 645, by Devoni 196; 2d Dam, Nelly Bly 5th 647, by Nelson 75; 3d Dam, Nelly Bly 265, by imported Meguntiecook (251).

1197. Pink.

Calved February 27, 1869; bred and owned by J. J. Scarff, New Carlisle, Clark Co., Ohio.

Sire, Bounty 15; 2d Sire, Priam 87; 3d Sire, Sultan (122).

Dam, Maud 1125, by Priam 87; 2d Dam, Primrose 295, by imported Herod (214); 3d Dam, Lily 204, by Herod (214); 4th Dam, Fancy 103, by imported Anchises (140).

1198. Pink.

Calved February 23, 1870; bred and owned by Dr. D. C. Tandy, St. Lewis, Mo.

Sire, Crusader 479; 2d Sire Red Jacket 98; 3d Sire, Priam 87; 4th Sire, Sultan (122).

Dam, Blossom 837, by Priam 87; 2d Dam, Primrose 295, by imported Herod (214); 3d Dam, Lily 204, by imported Herod (214).

1199. Pixie.

Calved July 25, 1870; bred and owned by the Massachusetts Agricultural College, Amherst, Mass.

Sire, Gen. Lyon 232, from Fairy 9th 101; 2d Sire, Devoni 196; 3d Sire, Dirigo (606); 4th Sire, imported Exeter (198).

Dam, Wynona 2d 742, by Devoni 196; 2d Dam, Wynona 741, by Huron 249; 3d Dam, Kate (1350H) (1426), by Otsego (474); 4th Dam, Droophorn (1242H), by Baltimore (364H); 5th Dam, bred by Mr. Patterson of Maryland.

1200. Prairie Queen.

Calved May, 1870; bred and owned by David Merrill, Prairie Home, Shelby Co., Ill.

Sire, Champion 460; 2d Sire, Sumpter 119; 3d Sire, imported May Boy (71).

Dam, Daisy 888, by Sumpter 119; 2d Dam, Bloom 45, by imported May Boy (71); 3d Dam, Jane (1330H), by imported Herod (214).

1201. Prairie Bird.

Calved August, 1867; bred and owned by R. H. Wilson, Tabo, Lafayette Co., Mo.

Sire, Linn 264; 2d Sire, Stephen (564H).

Dam, Prairie Bird (1445H), by Marion (485H); 2d Dam, by Roderick (544H); 3d Dam, by imported Herod (214); 4th Dam, by imported Anchises (140).

1202. Prairie Rose.

Calved May 15, 1869; bred and owned by R. H. Wilson, Tabo, Lafayette Co., Mo.

Sire, Linn 264; 2d Sire, Stephen (564H).

Dam, May ——, by Linn 264; 2d Dam, Prairie Belle 664, by Consul 26; 3d Dam, Prairie Bird (1445H), by Marion (485H).

1203. Pretty Maid.

Calved June, 1863; bred by W. H. Lock, Philo, Champaign Co., Ill.; the property of James Thomson, Philo, Champaign Co., Ill.

Sire, Duke of Wales 208; 2d Sire, imported Frank Merson 516.

Dam, Beauty 365, by imported Frank Merson 516; 2d Dam, Curly, Bred by Francis Quartly, England, and imported by Mr. Lock.

1204. Pretty Maid.

Calved January 21, 1868; bred and owned by E. H. Hyde, Stafford, Conn.

Sire, Lion 265; 2d Sire, Brandywine 17.

Dam, Nelly Bly 6th 646, by Nelson 75; 2d Dam, Nelly Bly 265, by imported Megunticook (251).

1205. Primrose.

Calved January 15. 1861; bred by JOHN BURKE, Bowmanville, Durham Co., Canada; the property of SAMUEL INGELS, Oskaloosa, Iowa.

Sire, Duke of Darlington 498; 2d Sire, Buck of Devon 452, imported by Christopher Courtice, Darlington, Ontario, Canada.

Dam, Jenny Lind (791), bred by George Turner, Esq., of Barton, near Exeter, Devon, England, and imported by John Burk of Bowmanville, by Sir Robert (310); 2d Dam, Rosebud (1024).

1206. Primrose.

Calved November, 1869; bred and owned by DAVID MERRILL, Prairie Home, Shelby Co, Ill.

Sire, Champion 460; 2d Sire, Sumpter 119; 3d Sire, imported May Boy (71).

Dam, Louisa 1105, by Yorktown 145, 2d Dam, Octavia 275, by Bloomfield (373H); 3d Dam, Josephine (1345H), by imported Anchises (140); 4th Dam, bred by George Patterson of Maryland.

1207. Primrose.

Calved March 3, 1869; bred by JOSEPH HILTON, New Scotland, Albany Co., N. Y.; the property of M. F. WATKINS, Hinsdale, Mass.

Sire, Napoleon 620, from Wild Rose 1314; 2d Sire, Sachem (554H); 3d Sire, Horicon (439); 4th Sire, May Boy (71), imported by C. S. Wainwright.

Dam, Volga (1117), by May Boy (71); 2d Dam, Rose (1020), by Major (237); 3d Dam, Cherry (581), by Billy, bred by James Davy and imported by R. C. Gapper, Toronto, Canada.

1208. Princess.

Calved March 25, 1869; bred and owned by LEWIS DRAKE, Utica, Mich.

Sire, Hiawatha 243a; 2d Sire, Oakland 296; 3d Sire, Prince 310; 4th Sire, Washington (130), imported.

Dam, Sophia 710; 2d Dam, Cherry 3d 420, by Chingacook (158).

1209. Princess 2d.

Calved April 29, 1871; bred and owned by LEWIS DRAKE, Utica, Mich.

Sire, Genesee 221; 2d Sire, Queen Ann's Huron 320.

Dam, Cherry 1st 423, by Don Pedro 2d 201; 2d Dam, Sappho 8th 704, by Quartly (284).

1210. Princess Beatrice.

Calved April 5, 1864; bred by HER MAJESTY, THE QUEEN OF ENGLAND, Norfolk Farm, Windsor Park; imported in August, 1865, by R. W. Cameron, Clifton, Staten Island; the property of W. E. ARNOLD, Otego, Otsego Co., N. Y.

Sire, Crown Prince (604); 2d Sire, Napoleon (259); 3d Sire, Duke of Devonshire (35).

Dam, Verbena (2423), by Clarendon (385); 2d Dam, Bloomer (541), by Earl of Exeter (38); 3d Dam, Baker, bred by William Baker, Bishopsnympton, Devon, England.

1211. Princess Helena.

Calved June 12, 1869; bred and owned by O. B. KING, Watertown, Conn.

Sire, Red Jacket 663; 2d Sire, Jerry 2d 570; 3d Sire, Jerry 49; 4th Sire, Bobolink 12.

Dam, Adelaide 2d 757, by Prince John 3d 91; 2d Dam, Adelaide 3, by Orphan Boy 83; 3d Dam, Rose 314, by Baltimore (364H).

1212. Prunella.

Calved April 11, 1871; bred and owned by LEWIS DRAKE, Utica, Mich.

Sire, Genesee 221; 2d Sire, Queen Ann's Huron 320; 3d Sire, Huron 249.

Dam, Pina 2d 661, by Megunticook 65; 2d Dam, Sappho 8th 704, by Quartly (284); 3d Dam, Sappho 2d (1137), by Rover (353).

1113. Quebec.

Calved April 12, 1870; bred by H. H. SPENCER WHITNEY, Ontario, Canada; the property of SAMUEL INGELS, Oskaloosa, Iowa.

Sire, Prince of Canada; 2d Sire, Lord John Russell, bred by W. H. Lock, Yarmouth, Ontario, Canada.

Dam, Primrose 1295, by Duke of Darlington 498; 2d Dam, Jenny Lind (791), bred by George Turner, Esq., of Barton, near Exeter, Devon, England, and imported by John Burk, Bowmanville, by Sir Robert (310); 3d Dam, Rose Bud (1024).

1214. Queen.

Calved August 15, 1868; bred by J. E. L. Carey, Tipton, Iowa; the property of Jerome Daniels, Walnut Grove, Scott Co., Iowa.

Sire, Gen. Grant 228; 2d Sire, Osceola (517H); 3d Sire, imported Washington (130); 4th Sire, Baronet (6); 5th Sire, Quartly's Prince of Wales (105); 6th Sire, Prince Albert (102); 7th Sire, Hundred Guinea (56); 8th Sire, Silifant (120).

Dam, Beauty 367; 2d Dam, bred by Mr. George Patterson of Sykesville, Maryland from Eclipse 191.

1215. Queen.

Calved May 17, 1871; bred and owned by Daniel Steinmetz, Shéaneck, Lancaster Co., Penn.

Sire, Jerome 259; 2d Sire, imported Chatsworth 182; 3d Sire Prince of Wales (105).

Dam, Princess 2d 670, by imported Chatsworth 182; 2d Dam, Rose of Baltimore 699, by imported Herod (214); 3d Dam, bred by Mr. Patterson, by imported Eclipse (191).

1216. Queen Emmy.

Calved April 17, 1871; bred and owned by J. J. Scarff, New Carlisle, Clark Co., Ohio.

Sire, Bounty 15; 2d Sire, Priam 87, imported in the cow; 3d Sire, Sultan (122).

Dam. Lily 1099, by Bounty 15; 2d Dam, Blossom 47, by Priam 87; 3d Dam, Daisy 3d 75, by imported Herod (214); 4th Dam, Daisy 73, by Anchises (140); 5th Dam, Duchess, imported by R. King of Long Island, from the herd of the Earl of Leicester.

1217. Rebe 5th.

Calved February 10, 1869; bred and owned by Allen Lombard, Augusta, Me.

Sire, Kentucky 52; 2d Sire, Horican (452H); 3d Sire, May Boy (71), imported.

Dam, Rebe 300, by Comet; 2d Dam, Jessie 172.

1218. Red Breast.

Calved December 21, 1871; bred and owned by W. C. Flagg, Moro, Madison Co., Ill.

Sire, Olaf 628; 2d Sire, Worth 377; 3d Sire, imported May Boy (71).

Dam, Hildigunna 527, by Red Jacket 99; 2d Dam, Breda, 49, by Red Path 101; 3d Dam, Lily 207, by imported Herod (214).

1219. Red Face.

Calved April 20, 1858; bred and owned by H. M. Hall, East Burke, Vt.

Sire, Winchester 372; 2d Sire, Bloomfield (148).

Dam, Lady Hurlbut 573, by Thrall Bull 352.

1220. Red Face 2d.

Calved July 22, 1870; bred and owned by H. M. Hall, East Burke Vt.

Sire, Star King 684; 2d Sire, Lincoln 585.

Dam, Redface 1219, by Winchester 372; 2d Dam, Lady Hurlbut 573, by Thrall Bull 353.

1221. Red Lady.

Calved May 16, 1869; bred by and the property of John Allen, Coldwater, Mich.

Sire, Oxford 631; 2d Sire, Wallace 699½; 3d Sire, Gen. Hooker 231.

Dam, Sophia 2d, by Shakspeare 110; 2d Dam, Sophia 323, by Red Rover (352).

1222. Red Lady.

Calved December 3, 1870; bred and owned by Joseph B. Longnecker, Maytown, Lancaster Co., Penn.

Sire, Alexander 155; 2d Sire, Wm. Tell 142, (588); 3d Sire, imported Frank Quartly (205).

Dam, Lily 581, by imported Chatsworth 182, (591); 2d Dam, by imported Herod (214); 3d Dam, by imported Eclipse (191); 4th Dam, by imported Anchises (140); 5th Dam, a Coke Devon.

1223. Red Riding Hood.

Calved June 26, 1871; bred and owned by W. C. Flagg, Moro, Madison Co., Ill.

Sire, Olaf 628; 2d Sire, Worth 377; 3d Sire, imported May Boy (71).

Dam, Iowa Belle 160, by imported Megunticook (251); 2d Dam, Belle of Winchester (1180H), by imported Albert (2).

1224. Red Rose.

Calved April 4, 1864; bred by and the property of John Allen, Coldwater, Mich.

Sire, Shakspeare 110; 2d Sire, Shakspeare, from Victoria 342.

Dam, Jenny (1332H), by Blucher (149).

Red Rose was awarded two first premiums at the Michigan State Fairs.

1225. Red Rose.

Calved June, 1870; bred and owned by L. G. Collins, Gilead, Lewis Co., Mo.

Sire, Red Jacket 98; 2d Sire, Priam 87, imported in the cow; 3d Sire, Sultan (122).

Dam, Hollyhock 154, by imported Herod (214); 2d Dam, by imported Eclipse (191); 3d Dam, by imported Anchises (140); 4th Dam, bred by Mr. Patterson from stock imported from the Earl of Leicester, England.

1226. Red Rose.

Calved January 2, 1871; bred and owned by W. C. Flagg, Moro, Madison Co., Ill.

Sire, Karnack 576; 2d Sire, Worth 377.

Dam, Hildigunna 527, by Red Jacket 99; 2d Dam, Breda 49, by Red Path 101.

1227. Red Rose.

Calved May 6, 1869; bred and owned by H. M. Hall, East Burke, Vt.

Sire, Star King 684; 2d Sire, Lincoln 585.

Dam, Fancy 3d 956, by Exchange 215; 2d Dam, Fancy 2d 955, by Winchester 372; 3d Dam, Swayingreed 716, by Thrall Bull 353.

1228. Red Wing.

Calved February 4, 1872; bred and owned by W. C. Flagg, Moro, Madison Co., Ill.

Sire, Olaf 628; 2d Sire, Worth 377; 3d Sire, imported May Boy (71).

Dam, Unna 1288, by Karnack 576; 2d Dam, Norna 274, by Red Path 101.

1229. Rena 3d.

Calved September 7, 1870; bred and owned by A. C. Howard, Zanesville, Ohio.

Sire, Marylander 278; 2d Sire, Mars (482H).

Dam, Ophelia 652, by Duke of Beaufort (400H); 2d Dam, Rena, (1461H), by Rollo (546H).

1230. Rena 2d.

Calved August 29, 1870; bred and owned by A. C. Howard, Zanesville, Ohio.

Sire, Maryland 278; 2d Sire, Mars (482H).

Dam, Euretta 462, by Duke of Beaufort (400H); 2d Dam, Flora (1285H), by Rollo (546H); 3d Dam, Flora (1284H), by imported Eclipse (191); 4th Dam, a Coke Devon cow.

1231. Reserve.

Calved in 1859; bred by the late George Patterson; the property of S. T. C. Brown, Sykesville, Md.

Sire, Carroll Eclipse 18; 2d Sire, imported Norfolk (266).

Dam, by imported Herod (214); 2d Dam, by imported Anchises (140); 3d Dam, descended from the Patterson importation of 1817.

1232. Rhoda 2d.

Calved April 27, 1871; bred and owned by the National Military Asylum, Augusta, Me.

Sire, Hampden 236; 2d Sire, Windsor 373; 3d Sire, Comet 22, imported.

Dam, Rhoda 683, by Windsor 373; 2d Dam, Nelly Bly 4th 267, by Comet 22; 3d Dam, Nelly Bly 265, by imported Megunticook (251).

1233. Rosa.

Calved May 10, 1867; bred and owned by Charles G. B. Ryder, Dunbarton, N. H.

Sire, Stonewall 688; 2d Sire, Dr. Kane 489; 3d Sire, bred by the late Hon. Daniel Webster, from imported stock.

Dam, Ida 1030, by Minstrel 609; 2d Dam, Old Rose 1246, bred by Messrs. Hurlbut of Winchester, Connecticut.

1234. Rosa.

Calved June 22, 1866; bred and owned by J. D. Ripley, West Granville, Mass.

Sire, Lincoln 586; 2d Sire, Connewango 25; 3d Sire, Meguntikook 65; 4th Sire, Hiawatha 47; 5th Sire, imported Comet 22.

Dam, Beauty 784, by Connewango 25; 2d Dam, Lophorn 215, by Roscius (267).

1235. Rosa.

Calved June 30, 1868; bred and owned by E. H. Hyde, Stafford, Conn.

Sire, Pemigewasett 634; 2d Sire, Sam 2d 109; 3d Sire, Sam 108; 4th Sire, imported Reubens (116).

Dam, Rose Gem 697, by Nelson 75; 2d Dam, Red Rose 305, by imported Comet 22; 3d Dam, Gem 134, by Kossuth 53.

1236. Rosalie.

Calved August, 1863; bred by Horace Capron, Peoria, Ill.; the property of George P. Strong, St. Louis, Mo.

Sire, Sumpter 119; 2d Sire, imported May Boy (71); 3d Sire, Duke of York (37).

Dam, Prude (1455H), by Roscius (267); 2d Dam, Fancy 4th (713 a), by imported Albert (2); 3d Dam, Fancy (710), by Exchange (197); 4th Dam, Fancy (709), by Taurus (320), imported by Mr. Patterson in 1817.

Rosalie took the first premium and sweepstakes at the St. Louis Fair in 1866.

1237. Rose.

Calved May 10, 1866; bred by and the property of John Allen, Coldwater, Mich.

Sire, Shakspeare 110; 2d Sire, Shakspeare, from Victoria 342; 3d Sire, Herod 2d; 4th Sire, Herod (214), imported.

Dam, Dairy Maid 71; 2d Dam, Duchess 83; 3d Dam, Sophia 323, by Red Rover (352).

Rose has taken three first premiums in her class at Michigan State Fairs.

1238. Rose.

Calved April 15, 1870; bred and owned by M. Blake, Bonn, Washington Co., Ohio.

Sire, Thad Stevens 690; 2d Sire, Marylander 278.

Dam, Agnes 759, by Marylander 278; 2d Dam, Fleda 2d 490, by S. A. Douglass 331; 3d Dam, Fleda 489, by Duke of Beaufort (400H); 4th Dam, Jenny Wills (1343H), by Beauty (365H); 5th Dam, Rena (1461H), by Rollo (546H).

1239. Rose.

Calved December 11, 1869; bred and owned by Dr. J. Cheston Morris, West Chester, Pa.

Sire, Dick 485; 2d Sire, imported Dick Taylor 486.

Dam, Beauty 782, by Billy Barlow 437; 2d Dam, a Patterson Devon.

1240. Rose.

Calved May, 1871; bred and owned by David Merrill, Prairie Home, Shelby Co., Ill.

Sire, Monitor 614; 2d Sire, Sumpter 119; 3d Sire, imported May Boy (71).

Dam, Daisy 888, by Sumpter 119; 2d Dam, Bloom 45, by May Boy (71); 3d Dam, Jane (1330H), by imported Herod (214); 4th Dam, bred by George Patterson of Maryland.

1241. Rose.

Calved July 3, 1865; bred by J. L. Merideth, Troy, Ohio; the property of J. J. Scarff, New Carlisle, Clark Co., Ohio.

Sire, Frank Quartly 39; 2d Sire, Herod (214), imported in 1846, by Mr. Patterson of Maryland.

Dam, Blossom 47, by Priam 87; 2d Dam, Daisy 3d 75, by imported Herod (214); 3d Dam, Daisy 73, by imported Anchises (140).

1242. Rose.

Calved June 16, 1870; bred and owned by DANIEL STEINMETZ, Sheaneck, Lancaster Co., Penn.

Sire, Jerome 259; 2d Sire, imported Chatsworth 182.

Dam, Rose of Baltimore 699, by imported Herod (214); 2d Dam, by Eclipse (191); 3d Dam, bred by Mr. Patterson, by imported Anchises (140).

1243. Rose.

Calved May 10, 1864; bred by L. G. COLLINS, Gilead, Lewis Co., Mo.; the property of Dr. D. C. TANDY, St. Louis, Mo.

Sire, Priam 87; 2d Sire, Sultan (122).

Dam, Buttercup 54, by Priam 87; 2d Dam, Sprightly 325, by imported Herod (214).

1244. Rose.

Calved May 15, 1871; bred and owned by J. SHERMAN TITUS, Washington, Conn.

Sire, Waramaug 700; 2d Sire, John 573; 3d Sire, Prince John 3d 91.

Dam, Nellie 1164, by Prince John 3d 91; 2d Dam, May 2d 228, by Bobolink 12; 3d Dam, Bell 38, by Champion (385H).

1245. Rose.

Calved March 23, 1866; bred by WILLIAM H. LOCK; the property of JAMES THOMSON, Philo, Champaign Co., Ill.

Sire, Forester 217; 2d Sire, Duke of Wales 208; 3d Sire, imported Frank Merson 516.

Dam, Flower 2d 499, by Duke of Wales 208; 2d Dam, Cherry 2d by imported Frank Merson 516; 3d Dam, Cherry 1st, imported by Mr. Lock, and bred by Mr. Francis, England.

1246. Rose, Old.

Calved in 1848; bred by S. & L. HURLBUT, Winchester, Conn.; who sold her when a heifer, to Calvin Sumner, New Milford, Penn. Old Rose was sold to Peter W. Jones of Amherst, N. H., who sold her, in 1860, to Dexter Greenwood of Hollis, N. H. Mr. Greenwood sold her, in 1862, to C. B. G. Ryder of Dunbarton, N. H., in whose possession she died.

Sire, Bloomfield (148).

Dam, bred by the Messrs. Hurlbut, from the Patterson stock.

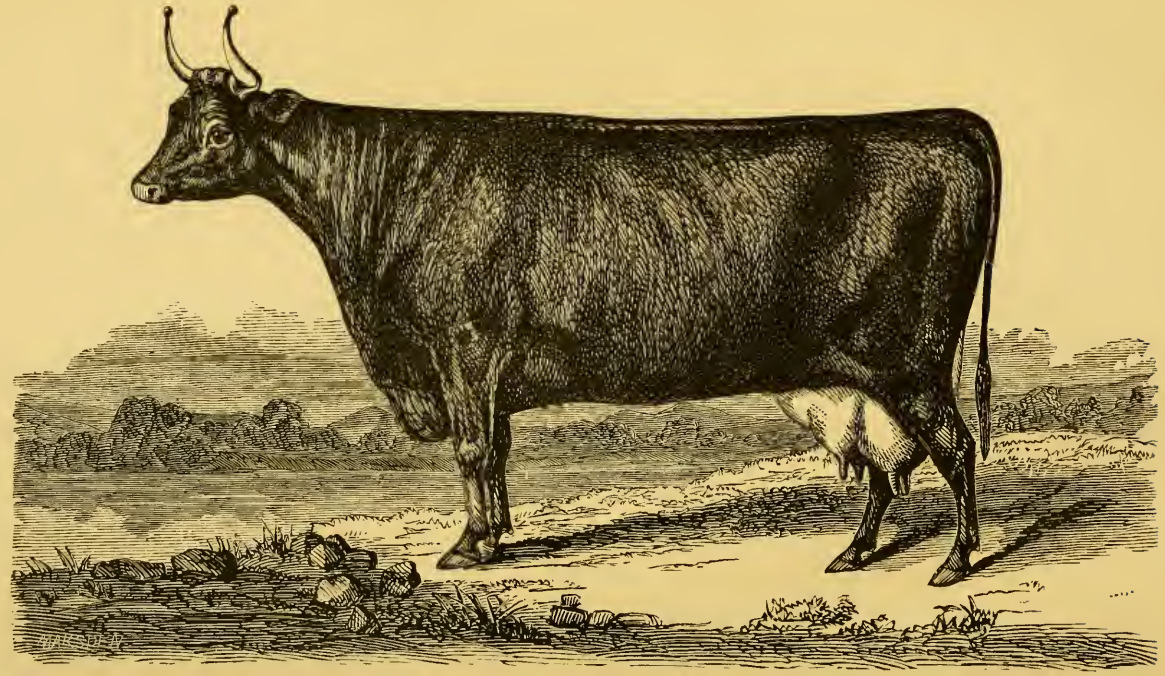

ROSE 5th, 692.

Calved March 3d, 1862; bred by Dayton Mattoon, of Watertown, Conn., now owned by William Mattoon, of Springfield, Mass. Sire Nelson (75); 2d Sire Roscius (267); 3d Sire Albert (2) imported; 4th Sire Baronet (6). Dam, Rose 2d (689), by Albert, Jr.; 2d Dam, Rose (314) by Baltimore (364). She was voted to be the best Devon Cow at the New England Fair at New Haven in 1868, she weighed the day this sketch was taken 1235 lbs., in milk.

1247. Rose 2d.

Calved April 22, 1861; bred by DEXTER GREENWOOD, Hollis, N. H.; the property of WARD PARKER, Merrimack, N. H.

Sire, Minstrel 609; 2d Sire, Paul Dombey (523H); 3d Sire, Bloomfield, (148).

Dam, Old Rose 1246, bred by S. & L. Hurlbut.

1248. Rose 2d.

Calved October 8, 1870; bred and owned by ISAAC WOODBURY, Salem, N. H.

Sire, Rockingham 326; 2d Sire, Newcastle 293; 3d Sire, Ploughman (526H); 4th Sire, Roscius 267.

Dam, Rose 696, by Commodore 188; 2d Dam, Rosa 686, by Ploughman (526H); 3d Dam, Jenny Lind (1337H), by Bloomfield (148).

1249. Rose 7th.

Calved February 7, 1869; bred and owned by WILLIAM MATTOON, Springfield, Mass.

Sire, Major 275; 2d Sire, Connewango 25; 3d Sire, Megunticook 65; 4th Sire, Hiawatha 47; 5th Sire, imported Comet 22.

Dam, Rose 2d 698, by Albert, Jr., bred by the Hurlbuts; 2d Dam, Rose 314, by Baltimore (364H).

1250. Rose 8th.

Calved May 12, 1870; bred and owned by WILLIAM MATTOON, Springfield, Mass.

Sire, Highland 244; 2d Sire, Major 275.

Dam, Rose 4th 691, by Nelson 75; 2d Dam, Rose 2d 689.

Highland 244 was awarded the first premium at the New England Fair at New Haven in 1868, and Rose 4th 691 the second premium at same fair.

1251. Rose 9th.

Calved April 10, 1870; bred and owned by WILLIAM MATTOON, Springfield, Mass.

Sire, Highland 244; 2d Sire, Major 275.

Dam, Isabella 735, by Major 275; 2d Dam, Rose 4th 691, by Nelson 75; 3d Dam, Rose 2d 689.

1252. Rose 10th.

Calved March 15, 1871; bred and owned by WILLIAM MATTOON, Springfield, Mass.

Sire, Highland 244; 2d Sire, Major 275.

Dam, Rose 2d 689. See Rose 7th 1249.

1253. Rose 11th.

Calved March 20, 1871; bred and owned by WILLIAM MATTOON, Springfield, Mass.

Sire, Highland 244; 2d Sire, Major 275.

Dam, Isabella 535, by Major 275. See Rose 9th 1251.

1254. Rose 12th.

Calved February 16, 1872; bred and owned by WILLIAM MATTOON, Springfield, Mass.

Sire, Springfield 342; 2d Sire, Major 275.

Dam, Rose 2d 689, by Albert, Jr., bred by S. and L. Hurlbut; 2d Dam, Rose 314, by Baltimore (364H).

1255. Rosebud.

Calved December 16, 1866; bred by R. W. CAMERON, Clifton, Staten Island, N. Y.; the property of W. E. ARNOLD, Otego, Otsego Co., N. Y.

Sire, imported Prince of Wales 652; 2d Sire, Prince Alfred (709); 3d Sire, Colonel (387).

Dam, imported Princess Beatrice 1210, by Crown Prince (604); 2d Dam, Verbena (2423), by Claredon (385); 2d Dam, Bloomer (541), by Earl of Exeter (38).

1256. Rosebud.

Calved June 12, 1871; bred and owned by JOHN ARMSTRONG, Maple Grove Farm, Areola, Ill.

Sire, Badger 410; 2d Sire, Barrena 425; 3d Sire, General 40; 4th Sire, Duke of Beaufort (400H).

Dam, Ruby 2d 1270, by Royal Duke 320; 2d Dam, Ruby 701, by Oakland 296; 3d Dam, Olena 657, by Prince of the West 318.

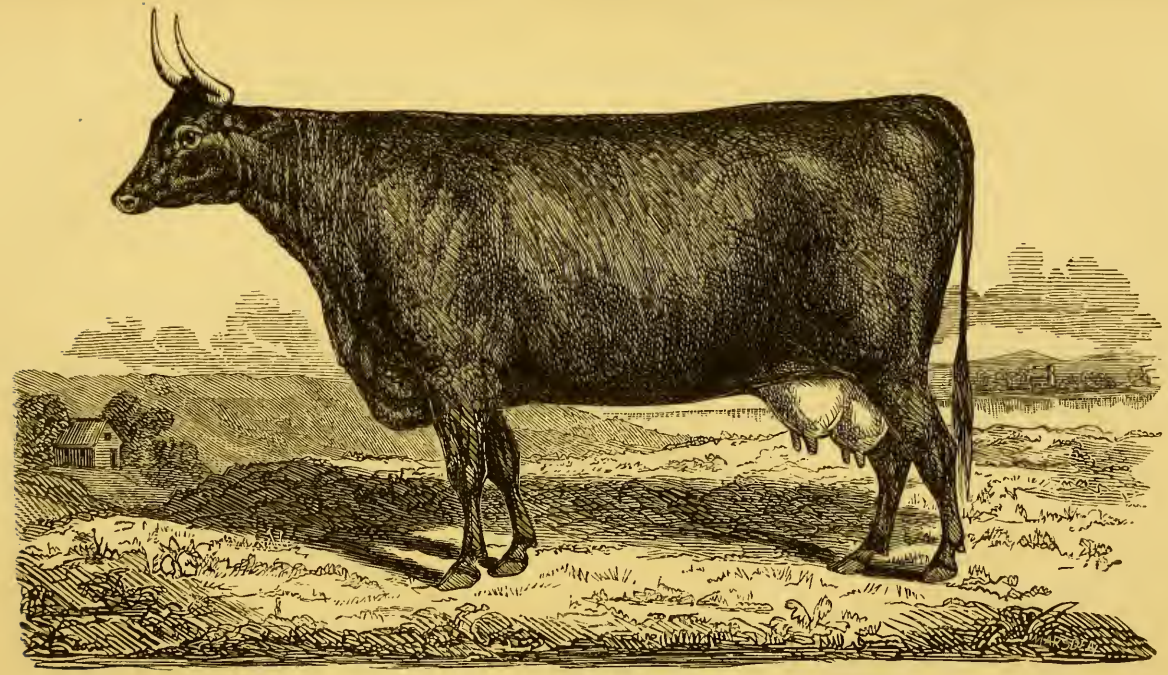

ISABELLA 535 DEVON HERD BOOK.

Calved March 10th, 1867, bred by William Mattoon, Springfield, Mass. Sire Major 275; 2d Sire Connewango (25); 3d Sire Megunticook (65); 4th Sire Hiawatha (47); 5th Sire Comet (22), (162) imported. Dam, Rose 4th (691), by Nelson (75); 2d Dam, Rose 2d (689) by Albert, Jr., bred by the Hurlbuts; 3d Dam, Rose (314) by Baltimore (364). She has always taken the first premium in the class where she belongs whenever exhibited. She weighed the day this sketch was taken, 1060 lbs., and had been in milk over five months.

1257. Rose of Baltimore.

Calved in the spring of 1869; bred by George Patterson, Sykesville, Md.; the property of Joseph B. Longnecker, Maytown, Lancaster Co., Penn.

Sire, Allen 407; 2d Sire, imported Dick Taylor 486.

Dam, by imported Chatsworth 182; 2d Dam, by imported Norfolk (266); 3d Dam, by imported Herod (214); 4th Dam, by imported Eclipse (191); 5th Dam, by imported Anchises 140; 6th Dam, a Coke Devon, imported in 1817.

1258. Rose of Canada 2d.

Calved March 1, 1867; bred by Samuel Toms, Oshawa, Ontario, Canada; the property of Samuel Ingels, Oskaloosa, Iowa.

Sire, Lord Elgin 590; 2d Sire, Duke of Devonshire 496.

Dam, Rose of Canada 1st, bred by Daniel Tye, Wilmot, Ontario, Canada; 2d Dam, Rose (1470H), by Prince Albert (530H).

1259. Rosetta.

Calved April 14, 1871; bred and owned by W. C. Flagg, Moro, Madison Co., Ill.

Sire, Olaf 628; 2d Sire, Worth 377; 3d Sire, imported May Boy (71).

Dam, Breda 49, by Red Path 101; 2d Dam, Lily 207, by imported Herod (214).

1260. Rosy 2d.

Calved June 5, 1869; bred and owned by Truman Baker, Earlville, Madison Co., N. Y.

Sire, Frank Baker 38; 2d Sire, Frank Morris (433H); 3d Sire, Sir Walter Raleigh (560H).

Dam, Rosy 308; 2d Dam, Rosa Belle 311; 3d Dam, Extra 93, by Bishop 11.

1261. Rosy Belle.

Calved March 15, 1869; bred by and the property of Truman Baker, Earlville, Madison Co., N. Y.

Sire, Frank Baker 38; 2d Sire, Frank Morris (433H); 3d Sire, Sir Walter Raleigh (560H).

Dam, Lady Hilton 572; 2d Dam, Alida 356; 3d Dam, Edith (155), imported.

1262. Rosy Red.

Calved July 9, 1871; bred and owned by W. C. Flagg, Moro, Madison Co, Ill.

Sire, Olaf 628; 2d Sire, Worth 377; 3d Sire, imported May Boy (71).

Dam, Bertha 388, by Red Path 101; 2d Dam, Norna 274, by Red Path 101.

1263. Ruby.

Calved April 2, 1871; bred by and the property of John Allen, Coldwater, Mich.

Sire, Prince of Meridian 651, from Eveleen 5th 466; 2d Sire, Prince of Wales 317, bred by Lord Portman, Dorsetshire, England.

Dam, Rose 1237, by Shakspeare 110; 2d Dam, Dairy Maid 71; 3d Dam, Duchess 83; 4th Dam, Sophia 323, by Red Rover (352).

Ruby took the second premium in her class, at the Michigan State Fair, in 1871.

1264. Ruby.

Calved April 2, 1871; bred and owned by C. D. Bent, Columbus City, Iowa.

Sire, Potomac (528H); 2d Sire, imported Omer Pasha (513H).

Dam, Dorritt 450, by Victor 363; 2d Dam, Flora 4th 122, by imported May Boy (71).

1265. Ruby.

Calved May, 1867; bred and owned by David Merrill, Prairie Home, Shelby Co., Ill.

Sire, Sumpter 119; 2d Sire, imported May Boy (71).

Dam, Nora 1179, by May Boy (71); 2d Dam, Lavinia (1370H), by imported Herod (214).

1267. Ruby.

Calved May 17, 1869; bred and owned by Dr. D. C. Tandy, St. Louis, Mo.

Sire, Crusader 479; 2d Sire, Red Jacket 98; 3d Sire, Priam 87; 4th Sire, Sultan (122).

Dam, Rose 1243, by Priam 87; 2d Dam, Buttercup 54, by Priam 87; 3d Dam, Sprightly 325, by imported Herod (214).

1268. Ruby.

Calved June 1, 1871; bred and owned by J. M. & M. W. Westfall, Swif's Farm, Rochester, Minn.

Sire, Osceola (517); 2d Sire, imported Washington (130).

Dam, Fanny Fern (1217), by imported Megunticook (251).

1269. Ruby.

Calved March 17, 1870; bred by J. S. Titus, Washington Conn.; the property of S. Stevenson, Waverley, Penn.

Sire, Waramaug 700; 2d Sire, John 573; 3d Sire, Prince John 91.

Dam, Mary 2d 228, by Bobolink 12; 2d Dam, Belle 38, by Champion (385H).

1270. Ruby 2d.

Calved June, 1869; bred by Ira H. Butterfield, Lapeer Co., Mich; the property of John Armstrong, Chicago, Ill.

Sire, Royal Duke 329.

Dam, Ruby 701, by Oakland 296; 2d Dam, Olena 657, by Prince of the West 318; 3d Dam, Ella 457, by Duke of Devon 2d 206; 4th Dam, Beauty (1172H); 5th Dam, Victoria (1106), by Holkham (217); 6th Dam, Devon (658)

1271. Ruth.

Calved May, 1865; bred by Gideon H. Hollister, Litchfield, Conn.; sold to O B. King, Watertown, Conn.

Sire, Prince John 3d 91; 2d Sire, Prince John 90; 3d Sire, imported Comet 22.

Dam, Fancy 104; 2d Dam, Beauty, by Bloomfield (148); 3d Dam, Fancy (710), by Exchange (197).

1272. Ruth 2d.

Calved July 5, 1868; bred and owned by O. B. King, Watertown, Conn.

Sire, Red Jacket 663; 2d Sire, Jerry 2d 570; 3d Sire, Jerry 49; 4th Sire, Bobolink 12.

Dam, Ruth 1271, by Prince John 3d 91; 2d Dam, Fancy 104.

1273. Saga.

Calved March 17, 1869; bred and owned by W. C. Flagg, Moro, Madison Co., Ill.

Sire, Karnack 576; 2d Sire, Worth 377.

Dam, Hallgerda 528, by Red Jacket 99; 2d Dam, Norna 274, by Red Path 101.

1274. Sallie.

Calved March 10, 1868; bred and owned by Dr. J. C. Morris, West Chester, Penn.

Sire, Dick 485; 2d Sire, imported Dick Taylor 486.

Dam, Beauty 782, by Billy Barlow 437; 2d Dam, a Patterson Devon.

1275. Sappho A.

Calved May 20, 1868; bred by P. K. Leech, Utica, Mich.; the property of Mrs. Irena Wells, Utica, Mich.

Sire, Hiawatha 243, from Lily 583; 2d Sire, Oakland 296; 3d Sire, Prince 310; 4th Sire, Washington (130), imported.

Dam, Laura 598, by Fremont 219; 2d Dam, Sappho 13th 705, by Washington (130), imported

1276. Scantora.

Calved April 30, 1870; bred and owned by C. G. B. Ryder, Dunbarton, N. H.

Sire, Scantic 332; 2d Sire, Stafford 343; 3d Sire, Megunticook 65.

Dam, Minnie 3d 247, by Meriden 66; 2d Dam, Minneola 244, by Reubens 2d 105; 3d Dam, Jane 161, by imported Albert (2).

1277. Scantora 2d.

Calved April 25, 1871; bred by C. G. B. Ryder, Dunbarton, N. H.; the property of John B. Sanborn, East Concord, N. H.

Sire, Scantic 332; 2d Sire, Stafford 343; 3d Sire, Megunticook 65.

Dam, Minnie 3d 247, by Meriden 66; 2d Dam, Minneola 244, by Reubens 2d 105; 3d Dam, Jane 161, by imported Albert (2).

1278. Sigunna.

Calved March 11, 1869; bred and owned by W. C. Flagg, Moro, Madison Co., Ill.

Sire, Karnack 576; 2d Sire, Worth 377.

Dam, Norna 274, by Red Path 101; 2d Dam, Maud (1397H), by Albert (2), imported.

1278 1-2. Sontag 2d.

Calved April 30, 1872; bred by CHARLES W. CUSHING, South Hingham, Mass.; the property of WILLIAM MATTOON, Springfield, Mass.

Sire, Springfield 2d 682; 2d Sire, Major 275.

Dam, Sontag 322, by Paul Dombey (523H); 2d Dam, Blanche (1188H), by Bloomfield (148).

1279. Strawberry.

Calved March, 1862; bred and owned by H. M. HALL, East Burke, Vt.

Sire, Exchange 215; 2d Sire, Roscius (267); 3d Sire, imported Albert (2).

Dam, Brunette (1824), by Red Rover (352), appendix of Davy's 2d vol.; 2d Dam, Strawberry, by Bloomfield (148); 3d Dam, Strawberry, by Exchange (197); 4th Dam, Strawberry 1st (1062), by Taurus (320), imported in 1817.

1280. Strawberry 2d.

Calved March, 1862; bred by H. M. HALL, East Burke, Vt.; the property of JOHN B. SANBORN, East Concord, N. H.

Sire, Exchange 215; 2d Sire, Roscius (267); 3d Sire, imported Albert (2).

Dam, Strawberry 1279, by Exchange 215; 2d Dam, Brunette (1824), by Red Rover (352); 3d Dam, Strawberry (1061), by Bloomfield (148).

1281. Sunrise. (Same as 714.)

Calved July 26, 1865; bred by J. HOWARD MCHENRY, Pikesville, Md.; the property of the LEVERING BROTHERS, Fallston, Hartford Co., Md.

Sire, Phoebus 309; 2d Sire, Marquis (672); 3d Sire, imported Red Rose (290).

Dam, Aurora 364, by Uncas (324); 2d Dam, imported Rose of Lancaster (1615), by Sultan (122).

1282. Sweet Briar.

Calved April 25, 1871; bred by JOHN LOCK, Philo, Champaign Co., Ill.; the property of JAMES THOMSON, Philo, Champaign Co., Ill.

Sire, Independence 561; 2d Sire, Young Lord Portman 711; 3d Sire, imported Prince of Wales 317; 4th Sire, Havelock (425).

Dam, Cherry 4th 871; 2d Dam, Cherry 3d 427, by Duke of Wales 208; 3d Dam, Cherry 2d, by imported Frank Merson 516; 4th Dam, Cherry 1st, bred by Francis Quartly, Devon, England, imported by W. H. Lock.

1283. Thrifty.

Calved January 3, 1862; bred by the late S. Peters, London, Canada.

Sire, imported Old Frank Merson 516.

Dam, Truefit 2d ——, by May Boy (249), imported in 1853, by George Vail, Troy, N. Y.; 2d Dam, Truefit 1st (1096), imported by Mr. Vail, by Monarch (77).

1284. Tiny.

Calved June 11, 1869; bred and owned by George F. Beede, Fremont, N. H.

Sire, Duroc 209; 2d Sire, Nelson 75; 3d Sire, Roscius (267); 4th Sire, Albert (2), imported.

Dam, Bessie 389, by Wonoco 374; 2d Dam, Devonia (1925), by imported Herod (214); 3d Dam, by imported Eclipse (191); 4th Dam, by imported Anchises (140); 5th Dam, by imported Taurus (320); 6th Dam, a Coke Devon.

1285. Topsy.

Calved March 15, 1861; bred by Truman Baker, Earlville, Madison Co., N. Y.; the property of Porter Chapman, Unadilla, Otsego Co., N. Y.

Sire, Sir Walter Raleigh (560H); 2d Sire, Frank Quartly (205).

Dam, Fancy (1272H); 2d Dam, Red Lady, bred by H. N. Washburn, Morris, Otsego Co., N. Y., from the stock of Mr. Patterson.

1286. Topsy.

Calved June 18, 1869; bred and owned by Lewis Drake, Utica, Mich.

Sire, Genesee 221; 2d Sire, Queen Ann's Huron 320; 3d Sire, Huron 249.

Dam, Pina 2d 661, by Megunticook 65; 2d Dam, Sappho 8th 704, by Quartly (284).

1287. Topsy.

Calved November 21, 1871; bred and owned by JOSEPH B. LONGNECKER, Maytown, Lancaster Co., Penn.

Sire, Alexander 155; 2d Sire, William Tell 142; 3d Sire, imported Frank Quartly (205); 4th Sire, Earl of Exeter (38).

Dam, Lily 581, by imported Chatsworth 182; 2d Dam, by imported Herod (214); 3d Dam, by imported Eclipse (191); 4th Dam, by imported Anchises (140); 5th Dam, a Coke Devon.

1288. Tempress.

Calved March 22, 1872; bred by AMASA MORSE, Union, Conn.; sold to E. H. Hyde; the property of S. S. STETSON, Lakeville, Mass.

Sire, Duke of Union 502; 2d Sire, Gen. Lyon 232, owned by the Massachusetts Agricultural College.

Dam, Tulip 4th 1292, by Gen. Lyon 232; 2d Dam, Tulip 2d 1290, by Ypsilanti 152; 3d Dam, Beauty 4th 28, by imported Comet 22.

1289. Tulip.

Calved February 26, 1864; bred and owned by AMASA MORSE, Union, Conn.

Sire, Sam 2d 109; 2d Sire, Sam 108; 3d Sire, imported Reubens (116).

Dam, Beauty 4th 28, by imported Comet 22; 2d Dam, Beauty 6th (527), by Bloomfield (148); 3d Dam, Beauty (523), by Exchange (197).

1290. Tulip 2d.

Calved March 12, 1865; bred and owned by AMASA MORSE, Union, Conn.

Sire, Ypsilanti 152; 2d Sire, Megunticook 65.

Dam, Beauty 4th 28, by imported Comet 22.

1291. Tulip 3d.

Calved July 6, 1866; bred and owned by AMASA MORSE, Union, Conn.

Sire, Young Comet 147; 2d Sire, imported Comet 22.

Dam, Beauty 4th 28, by imported Comet 22. (See Tulip 1289).

1292. Tulip 4th.

Calved May 16, 1869; bred and owned by Amasa Morse, Union, Conn.

Sire, Gen. Lyon 232, owned by the Massachusetts Agricultural College.

Dam, Tulip 1290, by Ypsilanti 152; 2d Dam, Beauty 4th 28, by imported Comet 22. (See Tulip 1289).

1293. Tulip Bud.

Calved April 17, 1872; bred and owned by J. M. & M. W. Westfall, Rochester, Minn.

Sire, Osceola (517H); 2d Sire, imported Washington.

Dam, Crinoline 431, by imported Megunticook (251); 2d Dam, Ariadna 3d (1130H), by Rover (353).

1294. Truefit.

Calved April 22, 1872; bred and owned by E. H. Hyde, Stafford, Conn.

Sire, Lion 265; 2d Sire, Brandywine 17.

Dam, Lizzie 212, by Kossuth 53; 2d Dam, Jane 161, by imported Albert (2).

1295. Twilight. (Alias Leona 2d.)

Calved August, 1852; bred by J. W. Hamlin, West Aurora, N. Y.; the property of G. Clark, Geneva, N. Y.

Sire, imported Dibble (176).

Dam, Leona, by Prince Albert, bred by Mr. Hamlin, and winner of the first prize at the New York State Fair at Buffalo, in 1848; 2d Dam, Young Columbia, bred by Beck & Garbut.

1296. Twilight 2d. (Alias Effie.)

Calved 1860; bred and owned by Grosvenor Clark, Geneva, N. Y.

Sire, Boliver 443½; 2d Sire, Chingacook (158).

Dam, Twilight 1295, by imported Dibble (176).

1297. Twilight 3d. (Alias Effie 2d.)

Calved August 4, 1867; bred by G. Clark, Geneva, N. Y.; the property of Walter Cole, Batavia, N. Y.

Sire, Boliver 443½, from Cherry (578); 2d Sire, Chingacook (158), *Dam*, Twilight 2d 1296, by Boliver 443½; 2d Dam, Twilight 1295, by imported Dibble (176).

1297 1-2. Twilight 4th.

Calved May 22, 1872; bred and owned by WALTER COLE, Batavia, N. Y.

Sire, Lovely's Huron 3d 591.

Dam, Twilight 3d 1297, by Boliver 443½; 2d Dam, Twilight 2d 1296, by ———; 3d Dam, Twilight 1295, by imported Dibble (176).

1298. Unna.

Calved January 20, 1870; bred and owned by W. C. FLAGG, Moro, Madison Co., Ill.

Sire, Karnack 576; 2d Sire, Worth 377.

Dam, Norna 274, by Red Path 101; 2d Dam, Maud (1397H), by Albert (2), imported.

1299. Urania.

Calved February 19, 1872; bred and owned by E. H. HYDE, Stafford, Conn.

Sire, Lion 265; 2d Sire, Brandywine 17.

Dam, Pretty Maid 1204, by Lyon 265; 2d Dam, Nelly Bly 6th 646, by Nelson 75; 3d Dam, Nelly Bly 265, by imported Meguntcook (251).

1300. Venus.

Calved May 15, 1859; bred by E. H. HYDE, Stafford, Conn.; the property of WARD PARKER, Merrimack, N. H.

Sire, Kossuth 53, out of Fancy 105; 2d Sire, Albert (2), imported in 1850, by the Hurlbuts.

Dam, Beauty 25, by Albert (2); 2d Dam, Lady Jane 195, by imported Bloomfield (372H); 3d Dam, imported by the Massachusetts Society for the Promotion of Agriculture, in 1844.

1301. Vesta.

Calved March 6, 1867; bred and owned by E. H. HYDE, Stafford, Conn.

Sire, McClellan 2d 280; 2d Sire, McClellan 64; 3d Sire, Young Exeter 148; 4th Sire, imported Exeter (198).

Dam, Venus 341, by Kossuth 53; 2d Dam, Lady Dodge 192; 3d Dam, Lady Jane 191, by imported Bloomfield (372H).

1302. Victoria.

Calved April 3, 1869; bred and owned by Lewis Drake, Utica, Mich.

Sire, Hiawatha 243a; 2d Sire, Oakland 296; 3d Sire, Prince 310; 4th Sire, Washington (130), imported.

Dam, Minnie 616, by Fremont 219; 2d Dam, Cherry 3d 420, by Chingacook (158).

1303. Victoria.

Calved May 25, 1863; bred by Horace Capron; the property of David Merrill, Prairie Home, Shelby Co., Ill.

Sire, Sumpter 119; 2d Sire, imported May Boy (71).

Dam, Josephine 2d 174, by May Boy (71); 2d Dam, Josephine (1345H), by imported Anchises (140); 3d Dam, bred by George Patterson of Maryland.

1304. Victoria.

Calved April 15, 1870; bred by W. E. Arnold, Otego, Otsego Co., N. Y; the property of T. & P. H. Yale, Nineveh, Broome Co., N. Y.

Sire, Young Washington 387; 2d Sire, Gen. Grant 226; 3d Sire, Cayuga (587).

Dam, Beauty 785, by Gen. Grant 226; 2d Dam, Cherry 3d 870, by Don Pedro 200; 3d Dam, Cherry 2d 869, by Pontiac (528H); 4th Dam, Cherry 868, by Baltimore (364H); 5th Dam, Broadhorn, purchased from Mr. Patterson of Maryland, by H. N. Washburn, Morris, N. Y.

1305. Victoria 2d.

Calved March 25, 1871; bred by and the property of Truman Baker, Earlville, Madison Co., N. Y.

Sire, Mohawk 610; 2d Sire, Frank Baker 38; 3d Sire, Frank Morris (433H).

Dam, Victoria 730; 2d Dam, Bloom 395; 3d Dam, Fancy (1272H).

1306. Victoria 3d.

Calved January 15, 1869; bred by J. E. L. Carey, Tipton, Iowa; the property of J. B. Daniels, Walnut Grove, Scott Co., Iowa.

Sire, Iowa 253, from Bell of Winchester (1180H).

Dam, Victoria 2d 732, by Bloomfield (373H); 2d Dam, Jane (1330H), by Herod (214), imported.

1307. Victoria Barton. (Same as 733.)

Calved April, 1866; bred by the Hon. Abijah Catlin; owned by C. S. Woodward; the property of S. Stevenson, Waverley, Penn.

Sire, Wehawken 141.

Dam, Young Jessie, by Watch 2d 140; 2d Dam, Jessie 170, by imported Reubens (116).

1308. Violet.

Calved July 3, 1871; bred and owned by L. G. Getz, Lancaster, Penn.

Sire, William Tell 142; 2d Sire, imported Frank Quartly (205); 3d Sire, Earl of Exeter (38).

Dam, Rose 688, by Dick Taylor 486, imported by George Patterson of Maryland; 2d Dam, by imported Chatsworth 182; 3d Dam, by imported Norfolk (266); 4th Dam, by imported Herod (214); 5th Dam, by imported Eclipse (191); 6th Dam, by imported Anchises (140); 7th Dam, a Coke Devon, imported in 1817.

1309. Wanetta.

Calved August, 1868; bred and owned by Mrs. T. J. Cox, Zanesville, Ohio.

Sire, Marylander 278; 2d Sire, Mars (482H).

Dam, Wanetta 738, by S. A. Douglass 331; 2d Dam, Lady Day 193, by Beauty (365H); 3d Dam, Flora (1285H), by Rollo (546H).

1310. Wanetta 3d.

Calved June, 1871; bred and owned by Mrs. T. J. Cox, Zanesville, Ohio.

Sire, Barrena 425; 2d Sire, General 40.

Dam, Wanetta 2d 1309, by Marylander 278; 2d Dam, Wanetta 738, by S. A. Douglass 331; 3d Dam, Lady Day 193, by Beauty (365H); 4th Dam, Flora (1285H), by Rollo (546H).

1311. Waxetta.

Calved October, 1869; bred by and the property of J. Buckingham, Zanesville, Ohio.

Sire, Marylander 278; 2d Sire, Mars (482H).

Dam, Waxy 739, by S. A. Douglass 331; 2d Dam, Julia 176, by Duke of Beaufort (400H).

1312. Waxetta 2d.

Calved April, 1871; bred by J. Buckingham; the property of A. Palmer, Zanesville, Ohio.

Sire, Honor 553; 2d Sire, Marylander 278.

Dam, Waxy 739, by S. A. Douglass 331; 2d Dam, Julia 176, by Duke of Beaufort (400H).

1312 1-2. Waxem.

Calved April 1, 1871; bred by J. Buckingham; the property of J. Schenck, East Sycamore, Ohio.

Sire, Honor 553; 2d Sire, Marylander 278.

Dam, Waxetta 1311, by Marylander 278; 2d Dam, Waxy 739, by S. A. Douglass 331.

1313. Wild Rose.

Calved February 23, 1872, in Gilead, Mo.; bred and owned by H. M. Sessions, South Wilbraham, Mass.

Sire, Cleveland 466, from Beauty 32, bred from the Massachusetts importation in 1844; 2d Sire, Major 275; 3d Sire, Connewango 25; 4th Sire, Megunticook 65; 5th Sire, Hiawatha 47; 6th Sire, imported Comet 22.

Dam, Betsey 3d 830, by Jack 256; 2d Dam, Nelly Bly 4th 267, by imported Comet 22; 3d Dam, Nelly Bly 265, by imported Megunticook (251); 4th Dam, Beauty (523), by Exchange (197); 5th Dam, Old Fancy 709, by imported Taurus (320); 6th Dam, one of the heifers presented by the Earl of Leicester to Mr. Patterson, in 1817.

1314. Wild Rose.

Calved June 28, 1860; bred and owned by Joseph Hilton, New Scotland, Albany Co., N. Y.

Sire, Empire (424H), bred by S. & L. Hurlbut; 2d Sire, imported Albert (2).

Dam, Moss Rose (904), by Duke of York (37); 2d Dam, Nonpareil (924), imported by Mr. Wainwright of Rhinebeck.

1315. Wynona 4th.

Calved May 2, 1868; bred and owned by H. M. Sessions, South Wilbraham, Mass.

Sire, New England 294, from Nelly Bly 265; 2d Sire, Nelson 75; 3d Sire, Roscius (267); 4th Sire, imported Albert (2).

Dam, Wynona 2d 743, by Meriden 66; 2d Dam, Wynona 348, by Reubens 2d 105; 3d Dam, Jane 161, by imported Albert (2); 4th Dam, Topsy 1st 335, by Bloomfield (148); 5th Dam, Fancy (710); by Exchange (197); 6th Dam, Old Fancy (709), by Taurus (320), imported in 1817, by Mr. Patterson of Maryland.

1316. Wynona 5th.

Calved January 5, 1870; bred and owned by H. M. Sessions, South Wilbraham, Mass.

Sire, New England 294; 2d Sire, Nelson 75.

Dam, Wynona 348, by Reubens 2d 105. (See Wynona 4th 1315).

1317. Wynona 6th.

Calved April, 1870; bred and owned by H. M. Sessions, South Wilbraham, Mass.

Sire, New England 294; 2d Sire, Nelson 75.

Dam, Wynona 3d 744, by Stafford 343; 2d Dam, Wynona 348, by Reubens 105. (See Wynona 4th 1315).

1318. Wynona 7th.

Calved January 10, 1871; bred and owned by H. M. Sessions, South Wilbraham, Mass.

Sire, New England 294; 2d Sire, Nelson 75.

Dam, Wynona 348, by Reubens 2d 105; 2d Dam, Jane 161, by imported Albert (2). (See Wynona 4th 1315).

1319. Wynona 8th.

Calved July 2, 1871; bred and owned by H. M. Sessions, South Wilbraham, Mass.

Sire, New England 292; 2d Sire, Nelson 75.

Dam, Wynona 2d 743, by Meriden 66; 2d Dam, Wynona 348, by Reubens 2d 105. (See Wynona 4th 1315).

1319 1-2. Wynona 9th.

Calved May 2, 1872; bred and owned by H. M. Sessions, South Wilbraham, Mass.

Sire, Cleveland 466, from Beauty 32; 2d Sire, Major 275.

Dam, Wynona 6th 1317, by New England 294. (See Wynona 4th 1315).

1320. Young Red Lady.

Calved in 1853; bred by M. C. Remington; sold, at the New York State Fair at Saratoga, in 1853, to James S. Rogers, Burlington, Wis.; the property of the estate of J. A. Carpenter, South Pass, Ill.

Sire, Champion (385H); 2d Sire, Bloomfield (148); 3d Sire, imported Eclipse (191).

Dam, bred from the Hurlbut stock, by H. P. Taft, Milford, Otsego Co., N. Y., and sold in 1850, when a calf, to M. C. Remington, and received the first premium at Utica, N. Y., in 1853.

1321. Young Red Lady 2d.

Calved May 1, 1864; bred by J. A. Carpenter; the property of George C. Hanford & E. N. Clark, South Pass, Ill.

Sire, Baltimore 2d 414; 2d Sire, Baltimore 413; 3d Sire, Wellington (336); 4th Sire, imported Washington (130.)

Dam, Young Red Lady 1320, by Champion 385.

1322. Young Red Lady 3d.

Calved July 5, 1870; bred by J. A. Carpenter & Co., South Pass, Ill.; the property of Geo. C. Hanford & E. N. Clark, South Pass, Ill.

Sire, Glausus 45, from Lavinia (1370H); 2d Sire, imported May Boy (71).

Dam, Young Red Lady 2d 1321, by Baltimore 2d 414; 2d Dam, Young Red Lady 1320, by Champion (385H).

1323. Zena.

Calved August, 1869; bred by Ira H. Butterfield, Lapeer Co., Mich.; the property of John Armstrong, Chicago, Ill.

Sire, Prince Albert 314.

Dam, Jenny Lind 4th 546, by Gen. Hooker 231; 2d Dam, Jenny Lind 1st 1050a, by The Duke (570H); 3d Dam, Beauty, by Richmond 666½ and No. 10, Canada Stock Register.

INDEX

Containing the Names and Addresses of the Owners and Breeders, with the Names and Numbers of their Animals.

JOHN ALLEN, Coldwater, Mich.

Bulls—Billy 436, Blucher 442, Cassie 459, Oxford 631, Prince Meridian 651.

Cows—Beauty 779, Betty 827, Desdemona 899, Fairy 938, Fancy 953, Fanny 958, Florence 973, Ida 1028, Jane 1038, Jenny 2d 1046, Jeanette 1040, Lucy 1110, Mayflower 1129, Nelly 1265, Red Lady 1221, Red Rose 1224.

B. H. ANDREWS, Waterbury, Conn.

Bull—Lion 588.

Cows—Gipsy 5th 908, Lady 3d 1072, Lady 5th 1073, Lady 6th 1074.

JOHN ARMSTRONG, Chicago, Ill.; farm at Arcola, Ill.

Bulls—Badger 410, Orlander 629.

Cows—Althea 766, Arcolina 773, Olena 2d 1188, Ruby 2d 1270, Rose Bud 1256, Zena 1323.

W. E. ARNOLD, Otego, Otsego Co., N. Y.

Bulls—Prince 642, Prince Albert 643.

Cows—Beauty 785, Cherry 868, Cherry 2d 869, Cherry 3d 870, Daisy 2d 892, Daisy 4th 894, Dolly 809, Princess Beatrice 1210, Rose Bud 1255, Victoria 1304.

Mr. ——— ALLEN of Virginia.

Bull—Allen 407.

KIRK AYRS, Taylorsville, Muskingum Co., Ohio.

Bull—Kirk Ayrs 581.

P. M. AUGER, Middlefield, Conn.

Bull—Hamilton 537.

Cows—Effie 923, Ella 928.

JOHN F. ANDERSON, South Windham, Me.

Bull—Van 698 1-2.

TRUMAN BAKER, Earlville, Madison Co., N. Y.

Bulls—Blanco 440, Comet 472, Jo Hilton 572, Major 596, Mohawk 610, Monarch 2d 613.

Cows—Alida 2d 760, Belle 795, Belle 2d 796, Cherry 2d 861, Clara 873, Daisy 2d 889, Daisy 3d 890, Daisy 4th 891, Dora 2d 909, Dora 3d 910, Edith 918, Farrow 968, Jenny Lind 4th 1048, Jenny Lind 5th 1049, Jenny Lind 6th 1050, Maggie 1114, Ninny 1174, Rosa Belle 1261, Rose 2d 1260, Topsy 1285, Victoria 2d 1305.

GEORGE F. BEEDE, Fremont, N. H.

Bulls—Buckner 453, Frank 513, Prince 641.

Cows—Brownie 839, Daisy 886, Faith 952, Flora 970, Jessie Fremont 1057, Lena 1090, Myra 1158, Pet 1194, Tiny 1284.

GEORGE BAKER, Hustisford, Wis.

Bull—Carter 457.

C. D. BENT, Columbus City, Iowa.

Bulls—Bell's Beauty 434, Christopher 465, Climax 468, Columbus 470, Hesper 548, Makaska 594, Mewanitoc 606.

Cows—Diana 907, Hopeful 1026, Ruby 1264.

JOHN BENSON, Colebrook, Lebanon Co., Penn.

Bull—Comet 473.

W. H. BENTON, St. Louis, Mo.

Bull—Barhelena 2d 422.

Cows—Banner 778, Ballet 777.

JAMES BOYLE & JAMES CHRISTY, Ayer's Point, Canada.

Bull—Red Cloud 661.

THOMAS BIDWELL, O'Plain, Lake Co., Ill.

Bulls—Forester 512, Young Lord Portman 2d 712.

Cows—Alma 763, Camilla 845, Cherry 3d 862, Cherry 4th 863.

MOSES BLAKE, Bonn, Washington Co., Ohio.

Bulls—Baltic 416, Bob Lee 443, Dander 480, Hudson 556, Jack 565, Red Dick 662.

Cows—Agnes 759, Belle 794, Cinderilla 872, Cherry 864, Fanny 959, Freud 2d 978, Maud 1323, Rose 1238.

H. BOWEN, Utica, N. Y.

Bull—Molton.

C. BRADLEY, Milwaukee, Wis.
Cow—Maggie 1116.

C. L. BRADLEY, Providence, R. I.
Bulls—Grand Duke 530, Baltimore 415, Van 698 1-2.

ADELBERT F. BRONSON, Vernon, Oneida Co., N. Y.
Bull—Comet.

G. C. BRUNELL, Cromake, Northumberland, Canada.
Bull—Rowley 640.

JULIUS BRONSON, Middlebury, Conn.
Bull—Sherman 679.

J. F. BRAGDON, Pittston, Me.
Bulls—Dresden 492, Pittston 636.

S. T. C. BROWN, Sykesville, Md.
Bulls—Allen 407, Andrew Jackson 408, Defiance 483, Dick Taylor 486, Freedom 517, The President 639, Revenge 666, Springfield 681, Sterling Price 686.
Cows—Alice Taylor 762, Anne Taylor 771, Anne Price 770, Betsy Price 831, Betsy Taylor 832, Carrie Price 850, Carrie Taylor 851, Darling 897, Deer 898, Effie Taylor 925, Fannie Price 967, Freemaid 972 1-2, Hannah Price 1002, Ida Price 1034, Ida Taylor 1035, Jenny Price 1051, Kittie Price 1068, Lady Ann 1075, Lady Emily 1079, Lady Grace 1081, Lady Jane 1084, Lady Price 1088, Mole 1152, Reserve 1231.

JAMES BUCKINGHAM, Zanesville, Ohio.
Bulls—Badger 400, Baltic 416, Banjo 418, Barflora 419, Bargain 421, Barhelena 2d 422, Barley 423, Barnemo 424, Barrena 425, Bashaw 427, Bastion 428, Bayonet 433, Bonner 444, Bonnie Lad 445, Bouncer 446, Butler 454 1-2.
Cows—Ballet 777, Banner 778, Belle Flora 805, Belle Flora 2d 806, Belle Flora 3d 807, Belle Flora 4th 807 1-2, Belle Helena 808, Belle Helena 2d 809, Belle Helena 3d 810, Belle Helena 4th 811, Belle Helena 5th 812, Belle Patterson 815, Belle Patterson 2d 816, Belle Patterson 3d 817, Belle Stevens 820, Temus 969, Geometry 990, Helena 28th 1012, Honora 1025, Minimus 1141, Minnewawa 1149, Nemophilla 1170, Number One 1184, Number Two 1185, Number Five 1186, Number Nine 1187, Parlor 1191, Waxetta 1311, Waxetta 2d 1312, Waxem 1312 1-2.

WILLIAM BUCKMINSTER, Framingham, Mass.
Bull—Minstrel.

JOHN BURK, Bowmanville, Durham Co., Canada.
Cow—Primrose 1205.

IRA H. BUTTERFIELD, Jr., Lapeer, Mich.
Bulls—Advance 402, Arrowhead 409, Megunticook 2d 604, Victor 697, Wyandot 705.
Cows—Bessie 826, Butterfield's Helena 842, Butterfield's Helena 2d 843, Jenny 1045.

RICHARD COATES, Oakville, Halton Co., Ontario, Canada.
Bull—Duke of Devonshire 496.

J. A. CARPENTER, South Pass, Ill.
Bulls—Baltimore 2d 414, Ozark 632.
Cows—Young Red Lady 1320, Young Red Lady 2d 1321, Young Red Lady 3d 1322.

CALDWELL & CO., Sharon, Noble Co., Ohio.
Bull—Noble 624.

R. W. CAMERON, Clifton, Staten Island, N. Y.
Bull—Prince of Wales 652.
Cows—Princess Beatrice 1210, Rose Bud 1255.

J. E. L. CARRY, Tipton, Scott Co., Iowa.
Bull—Prince of Iowa 647.
Cows—Lady Blanche 1177, Queen 1214, Victoria 3d 1306.

HORACE CAPRON, Washington, D. C.
Bull—Plowboy 637.
Cows—Matilda 1121, Amber 767, May 1128, Rosalie 1236.

CHARLES W. CUSHING, South Hingham, Mass.
Bull—Springfield 2d 682.

L. G. COLLINS, Gilead, Lewis Co., Mo.
Bulls—Crusader 479, Priam 2d 640.
Cows—Active 758, Lucky 1109, Blossom 837, Maud 1125, Red Rose 1225.

G. CLARK, Geneva, N. Y.
Bull—Boliver 443 1-2.
Cows—Twilight 1295, Twilight 2d 1295, Twilight 3d 1296.

E. N. CLARK, South Pass, Ill.
Bull—Ozark 632.
Cows—Young Red Lady 2d 1321, Young Red Lady 3d 1322.

HENRY COLLINS, Racine, Wis.

Cows—Amber 767, Amber 2d 768, Corinne 2d 881.

W. COULTER, Clay Lick, Ohio.

Bull—Clifton 467.

PORTER CHAPMAN, Unadilla, Otsego Co., N. Y.

Cow—Topsy 1285.

G. CHESTON, Jr., West River, Md.

Bull—Col. Newcome 476.

WALTER COLE, Batavia, N. Y.

Bulls—Baltimore 415 1-2, Barnemo 424, Barhelena 2d 422, Batavia 2d 429, Gad 521, 2d Genesee 524, Helena's Huron 6th 542, Helena's Huron 7th 543, Helena's Huron 8th 544, Helena's Huron 9th 545, Helena's Huron 10th 546, Lovely's Huron 3d 591, Nemophilla's Huron 621, Norina's Huron 626, Twin Brother 695, Wisconsin 703, Worthington 704, York State 713.

Cows—Belle Helena 808, Belle Helena 2d 809, Butterfield's Helena 842, Butterfield's Helena 2d 843, Canada Maid 845a, Candy Girl 2d 845 1-2, Cole's Helena 4th 877, Georgianna 991, Georgianna 2d 992, Georgianna 3d 993, Helena 28th 1012, Helena 30th 1013, Helena 32d 1014, Helena 33d 1015, Helena 34th 1016, Helena 36th 1017, Helena 44th 1018, Helena 45th 1019, Helena 46th 1020, Lovely 19th 1106, Nemophilla 1170, Twilight 3d 1297, Twilight 4th 1297 1-2.

WILLIAM W. CRAPO, Flint, Mich.

Bull—Wah-bah-nis 699.

Mrs. T. J. COX, Zanesville, Ohio.

Cows—Wanetta 2d 1309, Wanetta 3d 1310.

CHRISTOPHER COURTICE, Darlington, Durham Co., Ontario, Canada.

Bulls—Buck of Devon 452, Duke of Darlington 498, Lord Elgin 590.

Cow—Beauty 792.

J. B. DANIELS, Walnut Grove, Scott Co., Iowa.

Bull—Prince of Iowa 647.

Cows—Lady Blanche 1077, Queen 1214, Victoria 3d 1306.

E. M. DANFORTH, Summit, Wis.

Bull—Prince Albert 644.

GEORGE DAVIS, East Montpelier, Vt.
Bull—Baltic 412.

JOHN DIMON, Pomfret, Conn.
Cow—Belle of Pomfret 919.

C. C. DUNCAN, Manhattan, Kansas.
Bull—Howard 555.

A. N. DOUGLASS, Chelsea, Me.
Bull—Garnet 523.

HARVEY DODGE, Sutton, Mass.
Bulls—Davy 481, Davy 2d 482, Young Comet 2d 708, Young Comet 3d 709.
Cows—Beauty 10th 789, Beauty 11th 790, Beauty 12th 791, Belle 797, Blanche 834, Jessie Davy 6th 1055, Lady Bloomfield 1078, Lady Jane 1085.

H. W. DANEY, Jackson, Mich.
Bull—Victor 697.

LEWIS DRAKE, Utica, Mich.
Bulls—Major 597, Matchless 599, Prince of Macomb 650.
Cows—Beauty 780, Devona 901, Devon Beauty 902, Dora 911, Ella 926, Flora 971, Princess 1208, Princess 2d 1209, Prunella 1212, Topsy 1286, Victoria 1302.

W. S. EDGAR, Oskaloosa, Iowa.
Bulls—Bismarck 438, Mahaska 594.

LUTHER P. EATON, Dublin, N. H.
Bull—Salem 672.
Cow—Beauty 6th 788.

THOMAS ENNIS, Philo, Champaign Co., Ill.
Cows—Broadhorn 2d 838, Cherry 4th 871.

AMASA ESTY, Merrimack, N. H.
Bull—Columbus 471.

E. G. FAILE, West Farms, Westchester Co., N. Y.
Bulls—Baltimore 413, Iroquois 564.

D. O. FISK, Shelburne, Franklin Co., Mass.
Bull—Dombey 490.
Cow—Beauty 12th 791.

W. C. FLAGG, Moro, Madison Co., Ill.

Bulls—Baldur 417, Bayard 432, Fanager 506, Grim 535, Karnack 576, Odin 627, Olaf 628, Redcoat 660, Redskin 664, Sigurd 680, Vidar 698.

Cows—Cedar Bird 854, Fulla 979, Gerda 994, Iduna 1037, Lady Bird 1076, Red Breast 1218, Red Ridinghood 1223, Red Rose 1226, Red Wing 1228, Rosetta 1259, Rose Red 1262, Saga 1273, Sigunna 1278, Unna 1298.

GODFREY FREGO, Elliota, Filmore Co., Minn.

Bulls—Canton 455, Filmore 510.

Cows—Cherry Red 871 1-2, Lenora 1091, Fairy Fern 940.

EDWARD FOSTER, Bryan, Ohio.

Bull—Duke Alexis 494.

J. S. FRYE, North Vassalboro, Me.

Bull—Chippewa 464.

G. B. FULLER, Williamston, Mich.

Bull—Ingham 563.

JOHN P. GAGE, West Woodstock, Conn.

Bull—Fusileer 519.

Cow—Fairy Belle 951.

Mr. ——— GAGE, Wellington Square, Ontario, Canada.

Bull—Frederick Jerome 520.

Cow—Duchess of Kent 917.

J. H. GARDNER, Centerville, Mich.

Cows—Camilla 845, Cherry 3d 862.

JAMES GARRETT, Jr., Ashton, Lee Co., Ill.

Bull—Milton 608.

LEVI G. GETZ, Lancaster, Pa.

Bull—Comet 473.

Cow—Violet 1308.

ROLLIN GLEASON, Benson, Vt.

Bulls—Balco 411, Benson 435, Helena's Huron 6th 542.

Cows—Beauty 786, Beauty 2d 787, Cole's Helena 4th 877, Gipsy 5th 998, Lady 3d 1072, Lady 6th 1074, Lady 7th 1074 1-2.

R. C. GAPPER, Richmond Hill, York Co., Ontario, Canada.

Bull—Richmond 666 1-2.

JOHN B. GIBSON, Bethalto, Madison Co., Ill.

Bull—Grim 535.

WILLIAM GORTON, Waterford, Conn.

Bulls—Namaug 619, Norfolk 625.

DEXTER GREENWOOD, Hollis, N. H.

Bulls—Dr. Kane 489, Minstrel 609.

Cows—Ida 1030, Jessie 1052, (Rose, Old), 1246, Rose 2d 1247.

MARK HAGLE, Almont, Lapeer Co., Mich.

Bull—Oxford 631.

Cows—Jenny Lind 1st 1050a, Jenny Lind 2d 1050 1-2.

G. W. HALL, Belair, Hartford Co., Md.

Bulls—Timour 691, Young Chatsworth 707, Young Herod 710.

Cows—Bessie 823, Nannie 1161, Maggie 1115.

H. M. HALL, East Burke, Vt.

Bulls—Comet 474, Lincoln 585, Monitor 615, Sheridan 678, Star King 684.

Cows—Brunette 2d 840, Daisy Bright Eye 895, Fancy 2d 955, Fancy 3d 956, Fannie 962, Fannie 2d 963, Fannie 3d 964, Kate Smith 1067, Lady Graceful 1082, Lady Graceful 3d 1083, Mary Smith 1120, May Queen 1134, May Queen 1136, Red Face 1219, Red Face 2d 1220, Red Rose 1227, Strawberry 1279, Strawbery 2d 1280.

GEORGE C. HANFORD, South Pass, Ill.

Bulls—Baltimore 413, Baltimore 2d 414, Ozark 632.

Cows—Young Red Lady 1320, Young Red Lady 1321, Young Red Lady 3d 1322.

R. G. HART, Lapeer, Mich.

Bull—George 528.

Cows—Lucy 1111, Nellie 1163.

J. W. HAMLIN, West Aurora, N. Y.

Bull—Boliver 443 1-2.

WALDO M. HEALY, Dudley, Mass.

Bull—Reuben 665.

Cow—Mazeppa 1137.

W. W. HENDERSON, Bridgeton, St. Louis Co., Mo.

Bull—Karnack 576.

Cows—Josephine 1058, Josephine 2d 1059, Josephine 3d 1060, Josephine 4th 1061, Julia 4th 1063, Julia 5th 1064, Julia 6th 1065, Maud 4th 1126, Maud 5th 1127.

JOHN F. HIBBARD, Pomfret, Conn.

Bull—Fenton 508.

Cow—Belle of Pomfret 919.

JOSEPH HILTON, New Scotland, Albany Co., N. Y.

Bulls—Napoleon 620, Prince of Wales 652, Prince of Wales 2d 653, Prince of Wales 6th 654, Prince of Wales 8th 655, Prince of Wales 9th 656, Prince of Wales 10th 657.

Cows—Belle 2d 801, Belle 3d 802, Belle 803, (1177H), Belle 2d 804, Edith 2d 920, Edith 3d 921, Edith 4th 922, Empress Nonpareil 934, Ida 1029, Kitty 1069, Nonpariel 2d 1175, Nonpareil 3d 1176, Nonpareil 5th 1177, Primrose 1207, Wild Rose 1314.

GEORGE C. HITCHCOCK, New Preston, Conn.

Bulls—Gen. Sedgwick 526, Bethel 434 1-2.

Cows—Alpine Rose 765, Jessie Davy 10th 1056, Nora 1181, Phiba 1196.

JOSEPH HOLMES, Bozrahville, Conn.

Bulls—Bissextile 439, Hyde's Fazio 559.

Cows—Bianca 833, Graceful 1001, Fairy 20th 948, Holmes' Fairy 1024, Lady Stafford 1089.

A. C. HOWARD, Zanesville, Ohio.

Bulls—Abel 401, Boy Dick 447, Butler 454 1-2, Clifton 467, Halkin 536, Honor 553, Howard 556, Jack 565, Noble 624.

Cows—Celia Iowa 855, Cherry 864, Cordelia 878, Dame Cherry 896, Fanny 959, Iris 1036, Jennie Iowa 855, Lucella 1107, Palace 1190, Parlor 1191, Rena 2d 1220, Rena 3d 1229.

JOSEPH W. HOWARD, Zanesville, Ohio.

Bulls—Abel 401, Hobnob 551.

L. R. C. HOWARD, Zanesville, Ohio.

Bull—Bastion 428.

Cows—Fannie Little 966, Honora 1025, Lady McHenry 1087.

LUKE HAXIE, Leonardsville, Madison Co., N. Y.

Cow—Alida 2d 760.

JAMES M. HUNTER, Ashley, Washington Co., Ill.

Bull—Majesty 595.

Cow—Mary 1118.

ISAAC HUGES, West Chester, Penn.

Bull—Doctor 488.

S. & L. HURLBUT, Winchester, Conn.

BULLS—Carter 457, Lincoln 585, Lincoln 586, Molton 611, Rowley 670.

COWS—Beauty 784, Belle 803, (1177H), Mary Smith 1120, Maylie 1232, Rose, Old 1246.

E. H. HYDE, Stafford, Conn.

BULLS—Baltimore 415, Barilla 420, Bissextile 439, Bethel 434 1-2, Bloodgood 441, Broach 450, Brownie 451, Captain 456, Cohasset 469, Col. Riddle 477, Comet 475, Disraele 478, Davy 481, Davy 2d 482, Fabins 505, Freeman 518, Felis 507, Figaro 509, Frank 514, Franklin 515, Fusileer 519, Forester 511, Gallagher 522, Glasgow 529, Gen. Head 525, Gen. Sedgwick 526, Grand Duke 530, Graff 531, Hawthorn 540, Hibbard 549, Highlander 550, Hyde's Duke 557, Hyde's Duke 2d 558, Hyde's Fazio 559, Jonathan 574, Jupiter 575, Kerne Bly 579, Leslie 584, Lion 588, Majesty 595, Manitowoc 600, Melig 605, Monitor 616, Mothe 617, Mulock 618, Nameaug 619, Norfolk 625, Prince John 5th 648, Prince John 6th 649, Pemigewassett 624, Royal Duke 671, Sardanapolis 674, Triton 694, Washington 701, (Zachary Taylor 389, 2d Vol.)

COWS—Almeda 764, Alpine Rose 765, Annie 772, Aurora 775, Bianca 833, Capitola 847, Castelli 853, Clara 875, Cupid 882, Desdemona 900, Fairy Belle 951, Fairy 10th a 942, Fairy 15th 945, Fairy 16th 946, Fairy 17th 947, Fairy 20th 948, Fairy 21st 949, Fairy 22d 950, Florence 975, Gardoni 980, Gazelle 982, Gebele 983, Gebela 984, Ghita 995, Grace 1000, Graceful 1001, Gem 4th 985, Gem 4th C 986, Gem 5th 987, Gem 6th 988, Gem 7th 989, Hopeful 1027, Hortense 1027 1-2, Jessie Davy 3d 1053, Jessie Davy 4th 1054, Jessie Davy 10th 1056, Lady 1073, Lady Jane 1085, Lizzie Brown 1104, Lizzie Lottie 1103, Madeline 1113, Model 634, Majestic 5th 1116 1-2, Mary 1118, Nora 1181, Phebe 1195, Phiba 1196, Pretty Maid 1204, Rosa 1235, Tempress 1288, Trucfit 1294, Urania 1299, Venus 1300, Vesta 1301.

SAMUEL INGELS, Oskaloosa, Iowa.

BULLS—Alaska 403, Prince of Wales 651 1-2.

COWS—Canada Rose 846, Excelsior 936, Forty-second Congress 976, Jennie Jenkins 1043, Lady Gapper 3d 1080, May Flower 1130, Primrose 1205, Quebec 1213, Rose of Canada 2d 1258.

J. F. JACKMAN, Armadâ, Mich.

Bull—Don Pedro 3d 491.
Cows—Lieda 1093, Linda 1101.

C. H. JEWELL, Westville, Otsego Co., N. Y.

Bull—Jo Hilton 572.
Cows—Edith 2d 919, Ella 927, Ellen 932, Fairy 2d 941, Linn 1100, Maud 1124, Mina 1138, Nelly 1166.

J. J. JOHNSON, North Pitcher, Chenango Co., N. Y.

Bull—Chenango 463.

W. G. JONES, Northford, Conn.

Bull—Hamilton 537.
Cows—Ida Lewis 1031, Minerva Barton 1140.

N. J. JONES, Letart Falls, West Virginia.

Bull—Boy Dick 446.
Cow—Dame Cherry 896.

P. W. JONES, Amherst, N. H.

Bull—Dr. Kane 489.
Cow—(Old) Rose 1246.

FRANKLIN KIMBALL, Iowa City, Iowa.

Bulls—Filmore 510, Osceola 3d 630.
Cows—Ida May 1032, Fairy Fern 940.

O. B. KING, Watertown, Conn., stock kept at Bryan, Ohio.

Bull—Prince George 646.
Cows—Adelaide 2d 757, Desdemona 899, Princess Helena 1211, Ruth 1271, Ruth 2d 1272.

Dr. P. A. KNIGHT, Utica, Mich.

Bulls—Duke of Shelby 501, Uncle Sam 696.
Cows—Beauty 781, Dairy Maid 885.

P. K. LEECH, Utica, Mich.

Bulls—Duke of Shelby 501, Macomb 593, Shelby 677.
Cows—Linda A 1002, Nancy 1160, Nelly 1167, Nettie 1171, Nora 1178, Nuba 1183, Sappho A 1275.

A. J. LEVERING & BROTHERS, Fallston, Hartford Co., Md.

Bulls—Hartford 539, Helena's Huron 7th 543, Titus 694.
Cows—Lettie 1092, Mary Ann 1119, Sunrise 1281.

JOHN LOCK, Philo, Champaign Co., Ill.

Bull—Independence 561.
Cows—Azelia 776, Camelia 844, Daisy 887, Sweet Briar 1282.

W. H. LOCK, Philo, Champaign Co., Ill.*

Bulls—(Old) Frank Merson 516, Prince Alexis 645, Lord John Russell 592, Samson 3d 673.

Cows—Broadhorn 2d 838, Cherry 4th 871, Golden 2d 999, Pretty Maid 1203, Rose 1245.

LEWIS LOCKWOOD, Washington, Mich.

Bull—Uncle Sam 696.

S. S. LOGAN, Washington, Conn.

Bull—Jack 556.

JOSEPH B. LONGNECKER, Maytown, Lancaster Co., Penn.

Cows—Cherry 865, Fairy 939, Hattie 1003, Minnie Prize 1148, Nelly Prize 1169, Red Lady 1222, Rose of Baltimore 1257, Topsy 1199.

MASSACHUSETTS AGRICULTURAL COLLEGE, Amherst, Mass.

Bull—Gen. Lyon 232 2d vol.

Cows—Enid 934 1-2, Pixie 1199, Gem 3d 502 2d vol., Wynona 2d 743 2d vol.

MICHIGAN AGRICULTURAL COLLEGE.

Bulls—Arrowhead 409, Gov. Crapo 529 1-2, Ingham 563, Jenny's Prince 569, Lansing 583 1-2, Prince of Meridian 651, Wyandot 705.

Cows—Dew of June 905, Jeanette 1040, Minnewawa 1150, Nakomis 1159.

*WILLIAM MATTOON, Springfield, Mass.

Bulls—Cleveland 466, Duke of Devonshire 497, Duke of Hampden 499, Highlander 550, Lion 588, Massachusetts 598, Nero 623, Springfield 2d 682, Stafford 683.

Cows—Belle 803, (1177H), Belle 2d 804, Cleopatra 876, Fairy 10th a 942, Fairy 11th 943, Fairy 12th 944, Gazelle 982, Model 1151, Rose 7th 1249, Rose 8th 1250, Rose 9th 1251, Rose 10th 1252, Rose 11th 1253, Rose 12th 1254, Sontag 2d 1278 1-2.

*NATIONAL MILITARY ASYLUM, Augusta, Me.

Bulls—Garnet 523, Tagus 693.

Cows—Helena 12th 1010, Helena 13th 1011, Rhoda 2d 1232.

GEORGE A. MASON, New Boston, N. H.

Bull—Jo English 571.

JESSE MEAD, Bowlusville, Ohio.

Bull—Barley 423.

WILLIAM McPHERSON, Warwick, Lambton Co., C. W.
Bull—Wallace 699 1-2.

D. C. MAY, Rochelle, Ogle Co., Ill.
Bulls—Alexis 404, Elkanah 504, Hamilton 538, Hector 541, Homer 552, May Boy 601, Milton 608, Randolph 659.
Cows—Corrilla 879, Estelline 935, Lillian Baker 1097, Lady May 1086, Marilla 1122, Mina Hilton 1139, Ninetta 1173.

J. CHESTON MORRIS, M. D., West Chester, Chester Co., Penn.
Bulls—Billy Barlow 437, Charles 462, Col. Newcome 476, Dick 485, Doctor 488, Patterson 633, Prince of Wales 2d 653, Punch 658, Richmond 667, Timour 691, Titus 692, Young Chatsworth 707, Young Herod 710.
Cows—Beauty 782, Beckie 793, Belle 798, Bessie 823, Carrie 849, Clara 874, Hattie 1004, Jennie 1042, Juda 1066, Lettie 1092, Lillie 1095, Lucilla 1108, Maggie 1115, Matilda 1121, Minnie 1142, Nannie 1161, Rose 1239, Sallie 1274.

C. J. MILLER, Zanesville, Ohio.
Bulls—Bob Lee 443, Starle 685, Thad Stevens 690.
Cows—Agnes 759, Cinderilla 872, Freud 977, Freud 2d 978.

R. & J. MEEKS, Bonaparte, Iowa.
Cows—Celia Iowa 855, Jenny Iowa 1044.

J. L. MERIDETH, Troy, Miami Co., Ohio.
Cows—Dot 915, Lill 1094, Lily 1099, Martha 1117, Maud 1125, Rose 1241.

LLOYD MORRIS, Belair, Hartford Co., M. D.
Bull—Billy Barlow 437.
Cow—Beauty 782.

JAMES McWILLIAMS, Darlington, Wis.
Cow—Blanche 835.

AMASA MORSE, Union, Conn.
Bull—Duke of Union 502, Freeman 508.
Cows—Tempress 1288, Tulip 1289, Tulip 2d 1290, Tulip 3d 1291, Tulip 4th 1292.

J. HOWARD McHENRY, Pikesville, Md.
Bulls—Bravo 449, Helena's Huron 7th 543.
Cows—Femus 960, Lillie 1095, Sunrise 1281.

J. M. MUNSON, Watertown, Conn.
Bulls—Jerry 2d 570, Red Jacket 663.
Cow—Lydia 1112.

DAVID MERRILL, Prairie Home, Shelby Co., Ill.

Bulls—Champion 460, Monarch 612, Monitor 614.

Cows—Alice 761, Atlanta 707, Belle 799, Bessie 824, Cherry 866, Curly 883, Daisy 888, Dimond 906, Fancy 957, Fanny 960, Gipsy 996, Hetty 1022, Jane 1037, Lady 1071, Lily 1098, Louise 1105, May Queen 1135, Molly 1115, Moss Rose 1155, Naoma 1162, Nora 1179, Prairie Queen 1200, Primrose 1206, Rose 1240, Ruby 1265, Victoria 1303.

WARD PARKER, Merrimack, N. H.

Bulls—Baltic 412, Champion 461, Columbus 471, Comet 475, Forester 511, Gen. Head 525,

Cows—Fanny Fern 965, Gem 4th C 986, Gipsy 997, Jessie 1052, Jessie Fremont 1057, Minnie 8th 1143, Molly Stark 1154, Nelly Bly 5th 1168, Olie Bly 1189, Rose, (Old,) 1246, Rose 2d 1247, Venus 1300.

F. A. PAGE, Ruthesford Park, N. Y.

Cow—Daisy 2d 843.

JAMES P. PAGE, Wellington Square, Canada.

Bull—Duke of Devonshire 496.

S. PETERS, London, Ontario, C. W.

Cow—Thrifty 1283.

A. PALMER, Zanesville, Ohio.

Cow—Waxetta 2d 1312.

Dr. JOHN E. PECK, Hibernia, Duval Co., Florida.

Bull—Charles 462.

GEORGE PATTERSON, (the late), Sykesville, Md.

Bulls—Allen 407, Andrew Jackson 408, Dick 485, Dick Taylor 486, President 639, Revenge 666, Springfield 681, Sterling Price 586, Young Chatsworth 707, Young Herod 710.

Cows—Alice Taylor 762, Anne Price 770, Anne Taylor 771, Ballet 777, Banner 778, Betsey Price 832, Betsey Taylor 832, Carrie Price 850, Carrie Taylor 851, Deer 898, Effie Price 924, Effie Taylor 925, Fannie Price 967, Hannah Price 1002, Ida Price 1034, Ida Taylor 1035, Jenny Price 1051, Kitty Price 1068, Lady Ann 1075, Lady Emily 1079, Lady Grace 1081, Lady Jane 1084, Lady Price 1088, Minnie Price 1148, Nelly Price 1166, Number One 1184, Number Two 1185, Number Five 1186 Number Nine 1187, Reserve 1231.

WILLIAM B. PERKINS, Bryan, Ohio.
Bulls—Duke Alexis 494, Gen. Warren 527, Prince George 646, Romeo 669, St. Lawrence 687.

CALVIN PIERCE, Disco, Mich.
Bulls—Don Pedro 3d 491, Megunticook 604.
Cows—Belle 800, Dairy Maid 885, Dora 2d 912, Dora 3d 913, Dora 4th 914, Ella 2d 929, Ella 3d 930, Ella 4th 931.

JOHN PINCOMBE, London, Middlesex Co., Ontario, Canada.
Bull—Eclipse 503, Samson 3d 673, Young Lord Portman 711.
Cow—Cherry 860.

CHARLES PHELPS, Springfield, Mass.
Bull—Cleveland 466.

DANIEL POMROY, Somers, Conn.
Bull—Glasgow 529.

SAMUEL PRICE, Barnesville, Ohio.
Bull—Bashaw 427.

OSGOOD PUTNAM, Batavia, N. Y.
Bull—Helena's Huron 9th 1007.

LUTHER RAWSON, Oak Creek, Milwaukee Co., Wis.
Bulls—Carter 457, Carter 2d 458, Locomotive 589, Molton 611, May Boy 602, May Boy 2d 603, Plowboy 637, Prince Albert 644, Rowley 670, Wisconsin 703.
Cows—Amber 767, Amber 2d 768, Beauty 783, Bessie 825, Betsy 828, Blanch 835, Blossom 836, Buttercup 841, Corinne 2d 881, Curly 884, Extra 937, Flora 972, Maggie 1116, May 1128.

W. RATHBURN, Oshin, Winneshcik Co., Iowa.
Bull—Filmore 510.

DAVID REED, Elliota, Filmore Co., Minn.
Bull—Canton 455.

JOHN H. REED, Litchfield, N. H.
Cows—Fanny Fern 965, Gipsy 997.

CHARLES G. B. RIDER, Dunbarton, N. H.
Bulls—Dexter 484, Stonewall 688.
Cows—Ida 1030, Nora 1180, Rosa 1233, (Old) Rose 1246, Scantora 1276, Scantora 2d 1277.

JOHN D. & H. M. RIPLEY, West Granville, Mass.
Bulls—Jack, Jr. 567, Lincoln 586.
Cows—Beauty 784, Maylie 1132, Maylie 2d 1133, Rosa 1234.

JAMES S. ROGERS, Burlington, Wis.

Bulls—Baltimore 413, Baltimore 2d 414.
Cow—Young Red Lady 1320.

JOHN J. ROSS, Mineral Point, Iowa Co., Wis.

Bull—Locomotive 589.

JOHN B. SANBORN, East Concord, N. H.

Bulls—Count Rumford 478, Independence 560, Monitor 615, Pennecook 635.
Cows—May Queen 1136, Minnie 9th 1144, Mountain Maid 1156, Mountain Rose 1157, Nora 1180, Scantora 2d 1277, Strawberry 2d 1280.

J. J. SCARFF, New Carlisle, Clark Co., Ohio.

Bulls—Butler 454, Grant 532, Grant 2d 534, King George 580.
Cows—Dew Drop 904, Dot 915, Hollyhock 1023, Jenny Lind 1047, Kitty Clover 1070, Lill 1094, Lilly 1099, Marthy 1117, Mayflower 1131, Maud 1125, Pink 1197, Queen Emmy 1216, Rose 1241.

JOHN SCHENCK, East Sycamore, Hamilton Co., Ohio.

Bulls—Duke of Clifton 2d 445, Independence Day 562, Stout 689.
Cows—Nina 1172, Waxen 1312 1-2.

H. M. SESSIONS, South Wilbraham, Hampden Co., Mass.

Bulls—Abe 3d 398, Abe 4th 399, Abe 5th 400, Greeley 532, Lacousic 2d 582, Lacousic 3d 583, Linsley 587, Royal Duke 671, Scantic 3d 675, Wilbraham 2d 702.
Cows—Betsy 2d 829, Betsy 3d 830, Minnie 8th 1143, Minnie 9th 1144, Minnie 13th 1145, Minnie 14th 1146, Minnie 15th 1147, Minnie 16th 1147 1-2, Wild Rose 1313, Wynona 4th 1315, Wynona 5th 1316, Wynona 6th 1317, Wynona 7th 1318, Wynona 8th 1319, Wynona 9th 1319 1-2.

JOSEPH SIMMS, Urbana, Champaign Co., Ill.

Bull—Prince Alexis 645.

JOHN S. SMITH, Oregon, Lapeer Co., Mich.

Cow—Jennie 1041.

W. F. SMITH, Elkhorn, Walworth Co., Wis.

Bull—May Boy 602.

H. H. SPENCER, Whitney, Ontario, Canada.

Cows—May Flower 1130, Quebec 1213.

W. M. F. SPRINGER, Edwardsville, Madison Co., Ill.

Bull—Vidar 698.

LYMAN SPERRY, Watertown, Conn.
Bulls—Grant 533, Sherman 679, York 706.
Cows—Cherry 867, Empress 933, Fancy 954.

S. STURGES, Duncan Falls, Ohio.
Bull—Kirk Ayrs 581.

FRANK STURGES, Chicago, Ill.
Bull—Honor 553.

HENRY STONE, (Cincinnati, Ohio,) farm at Cattlesburgh, Ky.
Bull—Duke of Clifton 2d 495.

S. STEVENSON, Waverly, Penn.
Bull—Jasper 568.
Cows—Amethyst 769, Carnelian 848, Garnet 981, Hematite 1021, Ruby 1269, Victoria Barton 1307.

C. A. STRANDBERY, Easton, Md.
Bull—Billy Barlow 437, Timour 691, Richmond 667.
Cow—Matilda 1121.

S. S. STETSON, Lakeville, Mass.
Bull—Hyde's Duke 2d 558.
Cow—Tempress 1288.

DANIEL STEINMETZ, Sheaneck, Lancaster Co., Penn.
Cows—Carrara 852, Duchess 916, Fairy 939, Queen 1215, Rose 1242.

GEORGE P. STRONG, St. Louis, Mo.
Bulls—Alexis 405, Wilbraham 2d 702.
Cows—Corinne 880, Rosalie 1236.

Dr. D. C. TANDY, St. Louis, Mo.
Bulls—Crusader 479, Milo 607.
Cows—Blossom 837, Peachy 1192, Pink 1188, Rose 1243, Ruby 1265.

GEORGE N. TERRILL, Lapeer, Mich.
Bull—Duke 493 1-2.

JAMES THOMPSON, Philo, Champaign Co., Ill.
Bulls—Baronet 426, Prairie Farmer 638, Independence 561, Red Cloud 661, Young Lord Portman 711, Young Lord Portman 2d 712.
Cows—Azelia 776, Camelia 844, Daisy 887, Cherry 860, Golden 2d 999, Pretty Maid 1203, Rosey 1245, Sweet Briar 1282.

DANIEL TYE, Wilmot, Waterloo Co., Ontario, Canada.
Bulls—Lord Elgin 590, Young Lord Portman 711.
Cows—Rose of Canada 2d 1258, Jenny Lind 1st 1050a.

J. SHERMAN TITUS, Washington, Conn.
Bulls—John 573, Shepaug 676, Waramaug 700.
Cows—Amethyst 769, Carnelian 848, Daisy 2d 893, Fanny 961, Garnet 981, Hematite 1021, Lillie 1096, Pearl 1193, Nellie 1164, Rose 1244, Ruby 1263.

E. L. THOMPSON, Bethlem, Conn.
Bull—Jupiter 575.

JOEL THORP, Litchfield, Conn.
Bull—York 706.

D. M. THOM, Salem, N. H.
Bull—Salem 672.

SAMUEL TOMS, Spring Brook Farm, Oshawa, Ontario, Canada.
Bulls—Alexis 405, Prince of Wales 651 1-2.
Cows—Corinne 880, Canada Rose 846, Lady Gapper 3d 1080, Rose of Canada 1258, Jennie Jenkins 1043.

E. THOMAS, Preston, Filmore Co., Minn.
Bull—Osceola 3d 630.

C. S. WAINWRIGHT, Rhinebeck, N. Y.
Bull—Iroquois 564, Norina's Huron 626.
Cows—Geometry 990, Georgianna 991, Georgianna 2d 992, Georgianna 3d 993, Helena 28th 1012, Helena 30th 1013, Helena 32d 1014, Helena 33d 1015, Helena 34th 1016, Helena 36th 1017, Minimus 1141, Minnewawa 1149.

M. F. WATKINS, Hinsdale, Mass.
Bull—Prince of Wales 6th 654.
Cows—Belle of Hinsdale 813, Belle of Hinsdale 2d 814, Berkshire Maid 822, Bertha 821, Primrose 1207.

Mrs. IRENA WELLS, Utica, Mich.
Cows—Linda A 1102, Sappho A 1275.

JOHN M. WEARE, Seabrook, N. H.
Bulls—Brick 448, Horace 554, Prince John 5th 648.
Cows—Effie 923, Ella 928, Norah 1182, Minnie 8th 1143, Minnie 9th 1144.

J. D. WHITMORE, Casstown, Miami Co., Ohio.
Cow—Nina 1172.

J. M. & M. W. WESTFALL, Swift's Farm, Rochester, Minn.

BULLS—Duke of Rochester 500, Henry Clay 547.
COWS—Ida May 1032, Ruby 1268, Tulip Bud 1293.

E. J. & P. WHITE, Lapeer, Mich.

BULLS—Baltimore 415, Batavia of Lapeer 430, Batavia of Lapeer 2d 431.

R. H. WILSON, Tabo, Lafayette Co., Mo.

BULL—Linsley 587.
COWS—Prairie Bird 1201, Prairie Rose 1202.

JOHN WORTHINGTON, Batavia, N. Y.

BULL—Worthington 704.

ISAAC WOODBURY, Salem, N. H.

BULLS—Alexis 406, Jo English 571, Rockland 668.
COWS—Florence 2d 974, Rose 2d 1248.

CHARLES S. WOODWARD, Woodbury, Conn.

BULL—Jasper 568.
COWS—Julia 1062, Minerva Barton 1112, Victoria Barton 1307.

WILLIAM WRIGGLESWORTH, Oregon, Lapeer Co., Mich.

COW—Devonshire Rose 903.

T. & P. H. YALE, Nineveh, Broome Co., N. Y.

BULL—Prince 642.
COWS—Beauty 785, Victoria 1304.